Langwater Farm

Last July we received a letter from the purchaser of Langwater Sheen 70301 sold in 1921 at the Massachusetts Combination Sale held at Langwater Farm.

The letter reads as follows:

"In going over the histories of some of our cows the other day I was particularly struck with the record that Langwater Sheen 70301 has made since she has been in our herd. We bought her at the Langwater Sale in 1921 when she was on test in Class B. We finished the test and she made 16773.6 pounds of milk and 758.0 pounds of fat. She has been a consistent producer and breeder. She has given us eight calves so far and is in calf again due to freshen in November. We have sold three of her daughters and two sons and have three daughters in the herd. She will be fourteen years old on the 30th of this month and is in splendid condition and looks as if she was good for several years to come. The three daughters which we have in the herd are nice individuals and have great size and strength and the one which is on test and making an excellent record, has a beautiful udder. The other two are too young to have freshened but are most promising. I am enclosing transcripts of our records believing that they will be of interest to you. 'Sheen' has been a profitable investment as well as a very beautiful cow, and it is a pleasure to own her."

Langwater Sheen 70301

A transcript of the remarkable record this cow has made during the last years fully justifying the purchase price of the animal at $5,000

Year	Lbs. Milk	Milk Sold	Calf Sold	In Herd
1921	14213.7	$781.74	———	——
1922	10218.8	562.03	$ 300.00	——
1923	9670.6	531.88	1450.00	——
1924	9560.2	525.81	1200.00	——
1925	9933.8	546.35	825.00	——
1926	9144.9	502.96	3500.00	——
1927	9129.7	502.12	——	Heifer in herd
1928	8482.6	466.54	——	Heifer in herd
1929	5441.4	326.48	——	Heifer in herd
9 years	85795.7	4745.91	7275.00	3 Heifers in Herd

Herd Federally Accredited

JOHN S. AMES, ***Owner***

LANGWATER FARM
NORTH EASTON, MASS.

F. C. SHAW, ***Manager***

"OSCEOLA FARMS"

Imported Guernseys

Have for thirty-eight years commanded the attention and respect of experienced breeders. There are four good reasons for this:

1. They have correct type.
2. Have given satisfaction.
3. Have never been oversold.
4. Have been just as represented.

One of the many good two year olds now in the herd.

We have about thirty-five young cows, four years and under; together with around fifty heifers of unusual merit.

This Offering Presents a Rare Opportunity to Select Foundation Material

GORDON HALL

Osceola Farms, Cranford, New Jersey

Federal Accredited ***Blood Tested***

What's coming . .

Thanksgiving is past and we are all looking forward to a merry Christmas. The Red Cross drive for help for the needy, the Christmas seal drive and many other charities are asking for their regular donation. With all of the activities of the holiday season the JOURNAL will probably go on about the same as usual.

There are still a few fairs left that keep coming along through the latter part of the fall season. The Pacific Slope Dairy Show, The American Royal Livestock Show, and two or three other fairs will be reported in the next issue.

We announced that "Guernsey Exportations" would be the title of an article that would be seen in this issue, but some timely material has taken its place. However, this article will appear in the December 15 issue.

A very interesting study has been made on world champions. The list of these champions, together with an analysis, will be given a prominent place in the next JOURNAL.

It is interesting to know that the first world champion record in class BB was made in 1903 and that the same cow held forth for fifteen years, while during 1922 four different animals succeeded each other with this honor. In 1902 the first world champion record in class FF was accomplished and this record of 517.1 pounds of butter fat was held for a period of fourteen years. Today it would hardly qualify as the record is now set at 765.3 pounds of butter fat.

Many other interesting facts will be given regarding this long list of world record cows, showing the date the record was made and the length of time each record was maintained. This series will probably extend over three issues of the JOURNAL.

Of course there will be news, other good articles and many pages of valuable information in the next issue.

Guernsey Breeders' Journal

VOLUME 38 NUMBER 11

Contents

FEATURE ARTICLES

The Cow With An Unbeaten Record 705
Michigan Better Sires Train—*By W. D. Burrington* 706
Michigan's Fourth Semi-Annual Sale—*By W. D. Burrington* 707
Personal Achievements With Guernseys 708
October Sales in Ohio—*By Floyd S. Barlow* 710
Pacific International Livestock Exposition—*By C. W. Robinson* 714
Knox County Sale—*By Floyd S. Barlow* 715

GENERAL NEWS

Advanced Register Notes 717
Guernseys Receive All of Premium Money 718
South Australia Dairy Cattle Show 718
Tubercle-Free Herds in New South Wales 718
Keller Guernseys Good Producers 718
Boys Maintain Weight 718
News Briefs A–1
Jazz—Not Much! A–2
Pure Bred Bull Sale A–3
Polk County Breeders Meet A–3
Florida State Sale A–4
Roemer Herd Going Strong A–4
Leads County A–5
Michigan Cow Leads A–5
Cheshire County Elects A–6
Warsaw, North Carolina, Sale A–6
Arbetee Farm Cream Rates High A–7
Grade Guernseys Place High A–7

DEPARTMENT INDEX

Editorial Comment—The 100 Per Cent Club, Consumption Upward, Gopatis Attendance Awards, Correction, E. S. Person Passes, Sherman L. Whipple, The Breed of Men, The Wrong Rose 712
Our New Class Leaders:
Imp. Dunwalk Gem's Beauty 190667 716
Carol of Silver Maples 251791 716
Approved Records 718
Class Leaders:
Advanced Register 721
Roll of Honor 722
Farmers' Division 723
What the Cows are Doing 724
Transfers 750
Index to Advertisers A–29

Copyright, 1930, by THE AMERICAN GUERNSEY CATTLE CLUB

Published the first and fifteenth of each month by THE AMERICAN GUERNSEY CATTLE CLUB at Peterboro, New Hampshire

SUBSCRIPTION PRICE: PER YEAR $2.00

KARL B. MUSSER	Secretary-Treasurer, Editor
LINCOLN R. LOUNSBURY	Journal Division, Managing Editor
C. M. CUMMINGS	Advanced Register Division
W. A. KNOWLES	Accounting Division
ELSWORTH BUNCE	Information and Service Division
E. L. SAFFORD	Herd Register Division

Field Representatives

H. C. BATES, 231 Healey Building, Atlanta, Georgia
C. B. FINLEY, 2101 Scudder Avenue, Saint Paul, Minnesota
R. L. HOLDEN, 500 North Salisbury Street, West Lafayette, Indiana
C. W. ROBINSON, Room 403, Corbett Building, Portland, Oregon

Milk Marketing Representative

W. W. FITZPATRICK, Clemson College, South Carolina

Entered as Second Class Matter December 15, 1909, at the Post Office at Peterboro, New Hampshire, under act of March 3, 1879. Acceptance for mailing special rate of postage provided in section 1103, Act of October 3, 1917; authorized August 9, 1918.

Offering . . . . .

BULL CALF

Born May 15, 1930

SIRE:

Florham Heritor 123442
Full brother to Florham Delight 158238, 607.1 lbs. fat in Class EE. On retest in A and has made 522.24 lbs. fat in 217 days. Full brother to Florham Destiny 253573 on test in G and milking over 40 lbs. per day.

Langwater Star Gazer 60164
Sire of:
Star Gazer Easter Rose 128023
804.5 lbs. fat in AA
675.1 lbs. fat in FF
Former Class Leader.
Florham Bella 139725
828.8 lbs. fat in A, 698.9 lbs.fat in D

Langwater Heritage 77997
12690.8 lbs. milk, 631.6 lbs. fat in CC
18596.3 lbs. milk, 876.9 lbs. fat in A

Langwater Steadfast 31672
Langwater Fidele 98593, 828.0 lbs. fat in A

Langwater Crystal 70297
603.5 lbs. fat in B

Langwater Warrior 26509
Sire of:
Langwater Heritage 77997
876.9 lbs. fat in A

Langwater Destiny 49486
568.6 lbs. fat in AA
554.2 lbs. fat in G

SOLD

DAM:

Florham Eleanor 217379
12935.0 lbs. milk, 657.9 lbs. fat in G.
On retest in D and in 134 days has made 304.24 lbs. fat.

Falstaff's Warrior of Florham 84747
Sire of:
Florham Maretta 176314, 757.3 lbs. fat in B. Florham Irene 239740, 905.0 lbs. fat in G.

Florham Bright Eyes 142591
13250.3 lbs. milk, 645.1 lbs. fat in G

Langwater Warrior 26509
Sire of:
Lone Pine Charity 72846
831.6 lbs. fat in A

Falstaff's Wyoming of Upland Farms 68406
745.6 lbs. fat in AA

Langwater Star Gazer 60164
Sire of:
Florham Roseleaf 149142
751.5 lbs. fat in D and 640.0 lbs. fat in G

Florham Marigold 87175
536.1 lbs. fat in B
533.3 lbs. fat in E

FLORHAM FARM

Madison, New Jersey

Miss Ruth V. Twombly, *Owner* **R. H. Allen, *Manager***

Prize Winning Club Animals

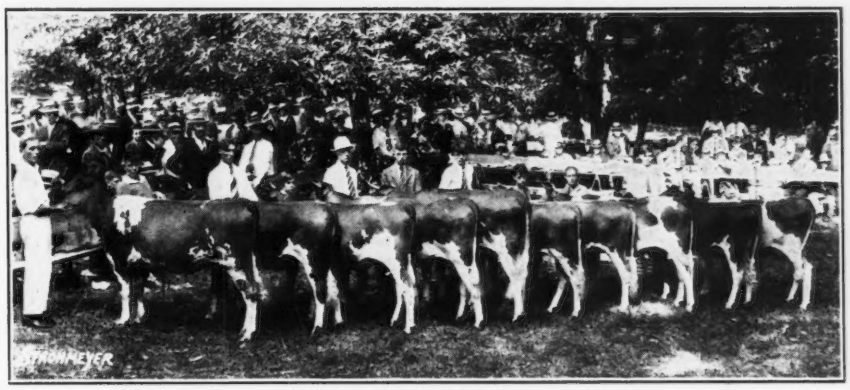

4-H club heifers as placed at the Maryland Guernsey Breeders' Association field day, held at Geneva Farm, Rocks, Maryland

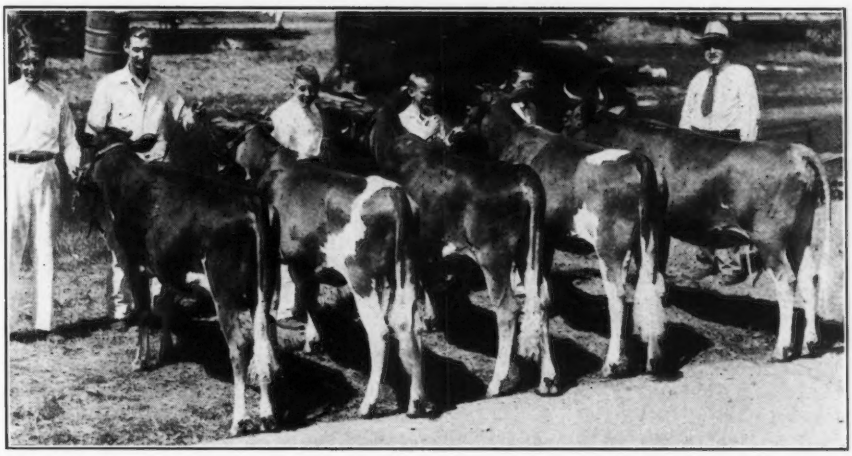

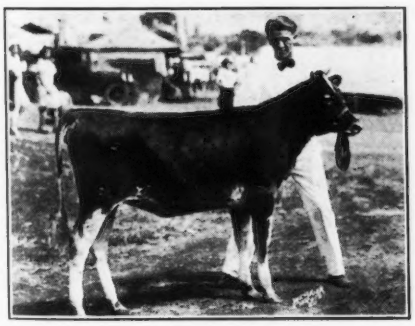

Above: First prize county calf club group at the Indiana State Fair

Left: Mike Boese, showmanship winner in the 4-H club contest at the Wisconsin State Fair

Right: Robert Ludeman and Topsy Boy's Queen Ivy 301468, champion 4-H club Guernsey at the Wisconsin State Fair

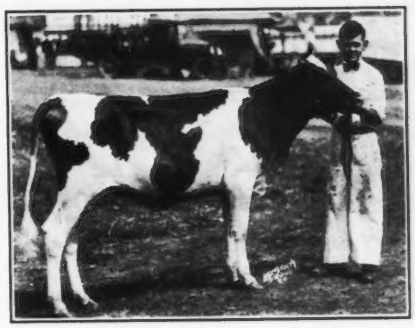

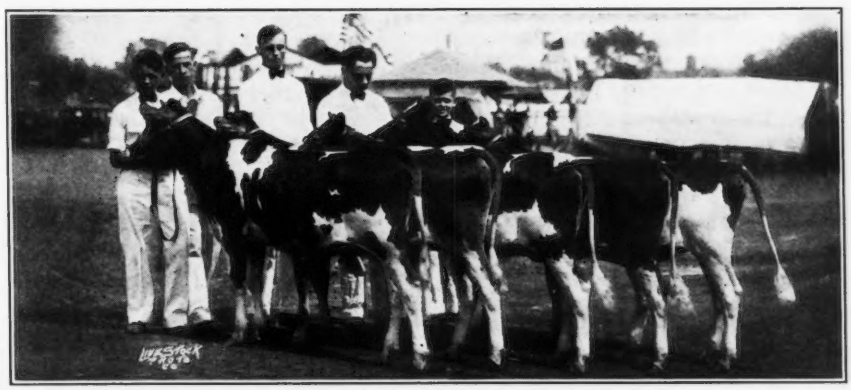

First prize 4-H calf club group from Jefferson County, Wisconsin, at the Wisconsin State Fair

When Looking for a Herd Sire, *Think of the Blood of* Langwater Holliston 28055, A. R.

We Offer the Choice of a Grandson or Double Grandson

Born August 11, 1929 [Entered in the National Futurity]

Sire:
Holliston's Slogan of Rockingham 114355
3 A. R. daughters and others soon to complete their tests. One daughter, Rockingham Sunflower 224005, sold for $2,400. This bull is one of the young herd sires at Rockingham

Langwater Holliston 28055
38 A. R. daughters, 12 A. R. sons

Jethro's May King of Linda Vista 14591
17 A. R. daughters, 16 A. R. sons

Langwater Francaise 35751
13157.5 lbs. milk, 607.7 lbs. fat, A

Imp. Choisie de la Touraine 143213
13349.0 lbs. milk, 594.4 lbs. fat, BB. Now on re-entry test and in 357 days produced 16327.5 lbs. milk, 712.98 lbs. fat, A. Dam of 1 A. R. son and of Imp. Choisie des Simons 143230, 14794.4 lbs. milk, 742.2 lbs. fat, A

Sequel's Slogan 3895 P. S.
King's Cup, 43 A. R. daughters, 12 A. R. sons

Choisie II. 12129 P. S.
3 A. R. daughters

Dam:
Mixter May Della 124202
11329.6 lbs. milk, 595.9 lbs. fat, G
14724.2 lbs. milk, 790.0 lbs. fat, AA
Dam of Rockingham Wild Rose 256676
11208.4 lbs. milk, 537.5 lbs. fat, GG
Sold for $2,500

Langwater College King 25837
13 A. R. daughters, including College King's Nantaska 68320, 19152.0 lbs. milk, 888.3 lbs. fat, A

Imp. King of the May 9001
33 A. R. daughters, 27 A. R. sons

Imp. Hayes Rosie 3d 15477
4 A. R. sons

Dean of the May 21812
27 A. R. daughters, 3 A. R. sons

Mixter Della Dean 87606
1 A. R. daughter

Mixter Nan 48606
10223.6 lbs. milk, 499.3 lbs. fat, AA

Born May 21, 1930

Sire:
Rockingham Royal Holliston 112267
Herd Sire at Rockingham. An A. R. bull at 5 years of age with 3 A. R. daughters

Langwater Holliston 28055
38 A. R. daughters, 12 A. R. sons, including:
Rockingham Maid 94933
15433.2 lbs. milk, 820.4 lbs. fat, D
May Belle of Rockingham 128049
16047.6 lbs. milk, 817.5 lbs. fat, A

Jethro's May King of Linda Vista 14591
Second Prize Framingham Guernsey Show 1912, 1913. 17 A. R. daughters, 16 A. R. sons, including Jethro's Golden Cross 99900, 18390.3 lbs. milk, 812.0 lbs. fat, C

Langwater Francaise 35751
13157.5 lbs. milk, 607.7 lbs. fat, A

Brilliant Lassie 86452
Nine consecutive records averaging 12601.92 lbs. milk and 656.82 lbs. fat. Now on her tenth test. Her EE record, 13870.0 lbs. milk, 746.3 lbs. fat. A Great Producing Dam. Has had 10 living calves. Holds Long Distance A. R. Record for the Breed

Lord Methuen 39442
4 A. R. daughters, 1 A. R. son, including:
Brilliant Lassie 86452
13870.0 lbs. milk, 746.3 lbs. fat, EE

Imp. Trequean Beauty 44557
Dam of Brilliant Lassie 86452

Dam:
Imp. May Daisy's Fleurie 214454
8563.9 lbs. milk, 568.1 lbs. fat, EE
On re-entry test and bred for double letter B and has produced in 122 days 5062.5 lbs. milk and 303.34 lbs. fat

Imp. Betsey's Rex of Ponchez 133484
Many prizes, including King's Cup, 1924

Sequel's Lodestar 4131 P. S.
1st prize G. F. S., 1919
20 A. R. daughters, including one with 758.0 lbs. fat in AA and one with 634.0 lbs. fat in E

Imp. Betsy's Hopeful 150678
508.4 lbs. fat in F, American A. R.
15594.9 lbs. milk, 904.7 lbs. fat, A
16071.8 lbs. milk, 918.0 lbs. fat, AA

On Guernsey

Bott's May Daisy 4939 F. S.
1 A. R. daughter

On Guernsey

Rockingham and Greycourt Farms

Salem, New Hampshire **Methuen, Massachusetts**

Federal accredited and subject to agglutination test for infectious abortion

C. E. TISDALE, *Mgr.*—Address correspondence to D. G. TENNEY, *Owner*, 535 Fifth Avenue, Room 1002, New York City

Guernsey Breeders' Journal

VOLUME 38 DECEMBER 1, 1930 NUMBER 11

The Cow With An Unbeaten Record

Brilliant Lassie 86452 Begins Tenth Official Test

AT this time when records are made and broken within a few days of each other it may seem presumptuous to call Brilliant Lassie 86452, the cow with an unbeaten record. In the completion of her ninth consecutive record she has accomplished a production performance that has not been beaten and it will take several years in which to make a similar record.

On November 27, 1920, two months to a day after her second birthday, Brilliant Lassie 86452 was placed on official test. Since that date until the present time she has been in the test barn and on official test 104 months out of the 108. Much has been said regarding this great cow and there still remains plenty to say for she is a remarkable cow. Summing up her achievements in a few words, before her twelfth birthday she had produced on official test 113417.3 pounds of milk and 5911.5 pounds of butter fat. Besides this unusual record she has given birth to ten living calves, nine of which are still doing their bit for Guernseys. Of these calves, seven were bulls and three were heifers. One is an Advanced Register son, Rockingham Royal Holliston 112267, and is one of the junior herd sires at the Farm. He was sired by Langwater Holliston 28055, the grandsire of Brilliant Lassie 86452. Another son is Brilliant Holliston of Rockingham 73392, an Advanced Register sire in Canada, and now at Adohr Stock Farm in California. Indiana is the home of Rockingham Brilliant Lad 161393, while Wisconsin is the home of Rockingham Brilliant Boy 175197. Another of her sons, Rockingham Laddie 146609, is owned by the United Fruit Company and heads a very good herd of Guernseys in Porto Rico. Rockingham Brilliant 228492 has an official record and is the only Advanced Register daughter as one of the heifers died as a yearling.

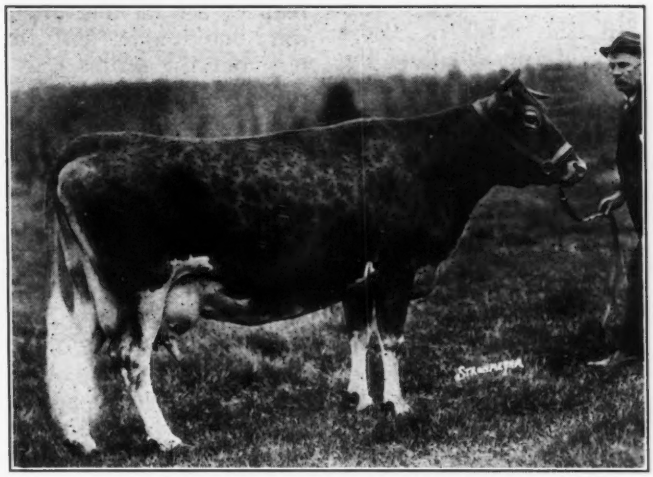

Brilliant Lassie 86452 and Charles Tisdale

In the making of her long time record, Brilliant Lassie 86452 was honored by a world record in class EE when she made 13870.0 pounds of milk and 746.3 pounds of butter fat. She was placed ninth in class E on the same record. Her performance undoubtedly demonstrates that Advanced Register testing is not injurious to the health or breeding ability of good Guernsey cows. Of the nine records all but two were made in the double letter classes. The records are as follows:

	Milk	Butter Fat	Class
	11777.0	614.1	G
	13870.0	746.3	EE
	11627.9	655.0	BB
	13877.0	718.9	AA
	13755.4	730.0	AA
	12475.7	676.6	AA
	12929.7	639.7	A
	11434.2	556.0	AA
	11670.4	574.9	AA
Total Production	113417.3	5911.5	
Average Production	12601.9	656.8	

Brilliant Lassie 86452 has been owned at Rockingham Farm at all times as she was bred by C. H. Tenney before coming into the ownership of Daniel G. Tenney. In all her tests Charles Tisdale has superintended her feeding and milking. Her sire is Lord Methuen 39442, A. R., by Langwater Holliston 28055, A. R., and her dam is Imp. Trequean Beauty 44557 out of Trequean Desdemona 9th 8288 E. G. H. B.

Brilliant Lassie 86452 is a Great Producing Dam as her daughter, Rockingham Brilliant 228492, holds an Advanced Register record of 10078.7 pounds of milk and 501.4 pounds of butter fat in class G and 11909.2 pounds of milk and 631.8 pounds of butter fat in class C. She has one Advanced Register son, Rockingham Royal Holliston 112267, that has three Advanced Register daughters, Rockingham Royal Violet 251019 that made 9024.8 pounds of milk and 450.8 pounds of butter fat in class GG, Rockingham Royal's Betty 222398 that has a record of 10408.9 pounds of milk and 489.3 pounds of butter fat in class G, and another daughter, Rockingham Royal Daisy 248596 that has a record of 6486.1 pounds of milk and 343.5 pounds of butter fat in class FF.

In her long years of testing her highest production for one month, for milk, was in May of 1924 when she made 1706.2 pounds, and her highest production of butter fat was in June of 1925 when she produced 77.49 pounds. Her whole record has been very consistent, as her lowest production was made in July, 1929, when she produced 395.5 pounds of milk and 22.58 pounds of butter fat.

Michigan Better Sires Train

Railroad, State College and Breed Associations Cooperate

THE Michigan State College and the various breed associations in Michigan cooperated with the Ann Arbor Railroad in the operation of a better sires train through eleven counties in north central Michigan over the Ann Arbor line from September 22 to 30. Beginning at Beulah, in Benzie County, on September 22, the train, carrying seventy-five young bulls of the correct type of each of the Holstein, Jersey, Guernsey and Brown Swiss breeds, made sixteen scheduled stops along 200 miles of the Ann Arbor Railroad.

The train was made up of ten cars, including an exhibit car, a flat car rigged up with loud speakers for conducting the program, two baggage cars equipped with comfortable quarters for the bulls, two automobile cars for reserve bulls, a stock car for the scrub bulls taken in trade, and two living cars for the officials, herdsmen and train crew. Two stops were made each day and at each stop a short program, extolling the value of high class sires as a means of insuring profit in the dairy business, was given.

The Program and Demonstrations

THE local county agents acted as chairmen of the programs and introduced the speakers. Ross Silkett and A. F. Stephens, agricultural agents of the Wabash system, of which Ann Arbor is a part, told of their interest in the project. They have only transportation to sell. As the farmers along their line prosper, so in turn does the railroad.

Professor A. C. Baltzer, extension dairyman of the Michigan State College, talked on the value of better sires, drawing many object lessons from herds enrolled in dairy herd improvement associations in the state. He emphasized the point that pure bred bulls could be purchased cheaper now in terms of butter fat than ever before. The speaker recalled buying bulls some fifteen years ago and having to pay $400 and $500 for good individuals out of dams with records of from 500 to 600 pounds of butter fat. Today those same bulls can be purchased for half, or less, than they could fifteen years ago, and butter fat is somewhat higher than during the period just previous to the world war. Professor G. A. Bowling, also of the State College Dairy Department, added additional information and thought on the subject of better sires. Following the speaking program a cow selection demonstration was next in order.

After the program the farmers passed through the exhibition car which contained demonstrations of herd building through the use of better sires. From the exhibit coach the farmers were directed to the baggage car containing bulls of the breed of their choice. Breed representatives were on hand to talk with prospective purchasers and to help them with the selection of a herd sire. The requirements placed by the various breed associations on the bulls were that they be good representatives of their breed and come from dams with records of at least 400 pounds of butter fat, mature basis, on two milkings a day, and 510 pounds for dams milked three times a day.

A total of fifty-seven bulls, including eighteen Guernseys, twenty-four Holsteins, eleven Jerseys and four Brown Swiss, were sold. Approximately one-half of these went into herds which had never used a pure bred sire before. Prices on these bulls were cut to rock bottom levels in keeping with the times. The eighteen Guernsey bulls, ranging in age from seven months old calves to yearlings, sold for an average of $115. The other breeds averaged slightly less.

The better sires train was an outgrowth of the Dairy Profits Conference Car which was operated over this same route by the Michigan State College and the Ann Arbor Railroad early last spring. The 1,000 dairy delegates to the conference car voiced the opinion that the replacement of scrub bulls at the head of so many herds by pure breds would do more to insure a profit in the dairy business than any other one thing. These delegates were selected one from each school district in each of the eleven counties and were usually the leading dairymen in their community.

Following the Dairy Profits Conference Car a census of the scrub bulls was taken in each school district. The location of these scrubs furnished the list of prospective buyers for pure bred sires and gave the signal to begin the eradication of the scrub. During the summer months county agents were busy shipping out scrub bulls. Benzie County alone shipped out two carloads of such bulls and a carload of scrub cows and reduced the number of these bulls on the farms from sixty-one to nineteen. In other counties, besides shipping out the scrubs, the agents arranged for the exchange of sires which had served their usefulness on one farm to another, and placed younger bulls in new herds.

"Bull Truck" Meetings

DURING July and August the college dairy force was busy holding "bull truck" meetings in the several counties. A truck carrying a Guernsey, Jersey and Holstein bull made forty scheduled meetings. At these meetings the listeners were instructed in the study of pedigrees and the type to look for in the selection of bulls. At each stop bids were received on the bulls and at the conclusion of the series of meetings the bulls were sold to the highest bidders. Definite orders for bulls to be delivered from the train were also solicited.

The cooperation of the several county agricultural agents, local bankers, chambers of commerce, and other civic organizations was solicited and their support added no small amount to the success of the venture. The bankers were very helpful in extending credit where needed and some of them gave special interest rates to encourage farmers to avail themselves of this opportunity to buy pure bred sires.

Many of the merchants along the line gave generous discounts on merchandise sold to purchasers of bulls. Both the bankers and merchants carried a series of advertisements in local newspapers, covering six weeks, extolling the value of better sires. Various newspapers printed special editions of their papers heralding the train several days before its arrival. In some towns the merchants featured the train with appropriate window decorations.

Benzie County took first honors in both attendance and the number of bulls placed, putting out twelve bulls and having an attendance of about 400 adults. Gratiot County was second in the number of bulls placed, with ten, and Missaukee County took second high honors for attendance with 350. The total attendance at the meetings was 2,875 adults.

(*Please turn to page 707*)

Michigan's Fourth Semi-Annual Sale

Fifty Head Sold For $10,480

MICHIGAN breeders again offered the buying public fifty head of negative Guernseys in their fourth semi-annual sale held at East Lansing on October 3. The present business conditions and the effect of the past season's drought were reflected in the prices received. The fifty head were sold to thirty-one buyers for a total of $10,480, making an average of $209.60.

The top offerings were in good demand but not at such satisfactory prices as prevailed several years ago. The top cow of the sale was Marula 161518, a beautiful well balanced cow, several days from calving, which was purchased by Noyes L. Avery of Green Vale Farm, Coopersville, for $600. She was consigned by Alex Murray and E. N. Everett of Decatur. Eight other females brought $300 or over and four were sold for $425 or over.

D. J. Allison of Dryden bid in the top bull, Brookwood Anchor 159938, for $300. This bull was a very attractive yearling sired by Coventry Rameses 76829, a son of Langwater Eastern King 63072, and was out of Alice of Lone Pine 145856 that has a record of 12022.0 pounds of milk and 616.3 pounds of butter fat in class B. John Endicott of Bloomfield Hills was the breeder and consignor of this bull.

The bargains of the sale were noticeably dry cows which were a month or more away from freshening time and cows which had been in milk several months before the sale. The breeders apparently were trying to conserve their limited feed supply and purchased only those cows which would begin to pay immediate maximum returns. Bidding lagged somewhat except on the choicest offerings.

R. F. Gier of Lansing was the heaviest buyer, taking five cows for just under a $200 average. R. F. Locke of Lockshore Farm, Cressey, purchased three head including the second high cow, Miss Sport of Arlington 2d 210079, for a $391 average. Joseph Feldpausch of Fowler, a beginner with Guernseys, took three head including a bull calf, as did Cooley Brothers of Hudson, also beginners with Guernseys. Green Vale Farm secured two choice animals, including the top cow, for an average of $487.

Walter F. Andrews of Beach City, Ohio, was the auctioneer of the sale and W. D. Burrington, field secretary of the Michigan Guernsey Breeders' Association, was in the box. The attendance was in excess of 400, which was one of the largest crowds to attend a fall sale.

Following is the sales list:

D. J. Alison, Dryden, Michigan	
Brookwood Anchor 159938 (Bull)	$300
Brookwood Gladys 243999	425
Noyes L. Avery, Coopersville, Michigan	
Marula 161518	600
Spot's Lillian of Arlington 205482	375
George L. Burrows, 3rd, Saginaw, Michigan	
Marjohnelle Abbie 268823	195
Elsie S. of Redwing Farm 148408	125
Earl J. Comden, Albion, Michigan	
Ruby Magnolia of Elm-Hom 237475	135
M. W. Cook, Potterville, Michigan	
Patrick's Butter Cup 260619	235
Cooley Brothers, Hudson, Michigan	
Laddie's Elida 171011	225
Sue of Hickory Grove 280367	170
Thistledown Iris 278880	125
C. F. Cowham, Jackson, Michigan	
Abbie's Royalette of the Ridge 215662	165
George E. Dean, Albion, Michigan	
Trielm Hope 278494	200
Thistledown Daffodil 158779	175
B. W. Donaldson, Pontiac, Michigan	
Lady Florence of the Ridge 191474	215
Raider's Glenola of Hillside 284199	200
John Endicott, Bloomfield Hills, Michigan	
Lily's Rose of the Ridge 95841	225
Emil Evert, Mason, Michigan	
Marjohnelle Peerless 173683 (Bull)	95
Joseph F. Feldpausch, Fowler, Michigan	
Lilly of Knapp Farmstead 276194	110
Thistledown Io 278881	100
Lockshore Fleet Commander 175698 (Bull)	75
Raymond F. Gier, Lansing, Michigan	
Bernice of the Annadale 222705	275
Sunshine's Bonny 203255	200
Florence of Arlington 254758	185
Halloween's Trilby of Sunnyside Farm 210625	170
Thistledown Fairy 199545	105
John Greissell, Flint, Michigan	
Daisy May of Knapp Farmstead 148656	425
Carl Hartsig, New Haven, Michigan	
Rowdy's Patricia of Oakwood 139383	180
Royalty of Smallidge Farm 118162	160
Roland C. Huckins, Corunna, Michigan	
Green Vale May King 179029 (Bull)	100
Frank E. and Grant Hutchinson, Case City, Michigan	
Thistledown Grace 286007	150
R. F. Locke, Cressey, Michigan	
Miss Sport of Arlington 2d 210079	500
Lily of Silver Maples 274352	450
Polly S. of Redwing Farm 265011	225
J. H. and Rosa McCoy, Hope, Michigan	
Elm-Hom Mickey's Bell 299257	125
Owen Mick, Arcadia, Michigan	
Doris Lena 195804	190
Star's Clara of Sunny Side 254916	155
Thomas Morgan, Allegan, Michigan	
Dixie S. of Redwing Farm 218278	135
W. E. Moss, Romeo, Michigan	
Trilem Jonoca 280737	155
William A. Root, Jackson, Michigan	
Abbie's Dick of Arlington 178536 (Bull)	95
W. C. Schultz, Delton, Michigan	
Meadow-Gold Nancy 258432	300
F. E. and A. L. Scott, Charlotte, Michigan	
Chester of Oronoko 171465 (Bull)	180
John Shoemaker, Hudsonville, Michigan	
Lockshore Evening Star 167511 (Bull)	160
Theo. Simon, Williamston, Michigan	
Bell's May of Arlington 247737	175
Sport's Queen of Arlington 222688	155
Thornwood Dairy Company, Ada, Michigan	
Dot's Nancy of Arlington 146024	325
Edelweiss' May of Sunny Side 254915	300
Eugene Vance, Lyons, Michigan	
Belle Sultan 171906	115
Williams and Hewitt, Mt. Morris, Michigan	
Mary of Hardy Farm 217488	140
H. M. Williams, Mt. Morris, Michigan	
Trielm Nora 278493	180

Better Sires Train

(Continued from page 706)

The personnel of the train included: Ross Silkett and A. F. Stephens, Wabash Railroad; Professors A. C. Baltzer and G. A. Bowling, Michigan State College; J. G. Hays, secretary of the Michigan Holstein-Friesian Association; H. E. Dennison, field representative of the American Jersey Cattle Club; W. D. Burrington, field secretary of the Michigan Guernsey Breeders' Association; Emil Kober, Conklin, Leland Cuff, Jackson County Guernsey breeder, and M. M. Plum, attendants.

Personal Achievements With Guernseys

What They Have Accomplished for Individuals and Communities

THE Guernsey cow has brought a silver lining into the homes of many a discouraged farmer. Throughout this country there are human interest stories of personal achievements with Guernseys making it possible to live better and establish new homes. We have gathered a few of these stories and present to you these rich experiences.

One Guernsey and a Veteran

LET us travel to Venango, Pennsylvania, and listen to the story of Charles E. Smith. It is a simple one but is one that has brought profit and contentment into his home. Mr. Smith will tell you that: "Upon being discharged from the army in 1919 I returned to my former position as a hotel clerk. My nerves were very poor, due to having had cerebro spinal meningitis while in the army and spending nine months in the army hospital.

"I was discharged from the position I had on account of my nerves, having less than $200 in cash. The government doctor advised me to go to the country to live and in March, 1920, I rented a small farm. Having to make a living for myself and aged parents I took $145 of my scanty capital and purchased a high grade five year old Guernsey cow at public auction. She proved to be a good producer, but on turning her out to pasture I found that she was a self milker—she would milk herself dry. No one but a person who had to make good would have tolerated her, but I kept a home made harness on her and so in that way I got her milk.

"I also kept accurate accounts of the milk and cream I sold from her and she cleared ninety-seven dollars above all feed costs for each year that I had her. I have rented farms ever since and today I have seven pure breds and one grade, a daughter of the original purchase. The money to purchase my initial pure breds was realized from the sale of the offspring of the old cow and their offspring. What I have accomplished on a rented farm can be duplicated by anyone with good Guernseys, if given the proper care and interest. Do Guernseys pay? Let the figures answer that question.

"I paid $145 in 1920 for the original cow. In April of that year she presented me with a heifer calf that I sold at six months of age for $32.50. In March, 1921, she dropped another heifer that I raised and kept until 1928 when I sold her for beef for fifty dollars. Her third heifer calf, born in February, 1922, I raised and have retained in my herd. She had a record of 421 pounds of butter fat in ten months in the cow testing association, making her tenth highest cow in the county. From this cow we have sold three descendants.

"In January of 1923 and again in 1924 the old foundation grade had bull calves which were sold at four weeks of age for veal for a total of $41.50. The next four calves were heifers that were raised and sold for a total of $379.50. This makes a total of $503.50 for the descendants of this old cow.

"At fourteen years of age I sold the original cow for $100 and have in the herd one of her daughters which I value at $200. For the eight years this cow was in the herd she cleared above feed costs an average of ninety-seven dollars a year, or a total of $776. The figures show that this one cow has brought me $1,579.50, less the original purchase, or a net of $1,434.50. I have sold seven of her granddaughters for milkers and four grandsons for veal for an average of $113.75, or a total of $1,251.25. Let me repeat that what I have accomplished on a rented farm can be duplicated by anyone with good Guernseys if given the proper care and interest."

A Side Line Becomes a Business

F. C. KAY of Pueblo, Colorado, has developed a herd of sixty head of registered Guernseys, practically all of which are descended from two foundation cows which he purchased in 1911 and 1915. These two cows, plus five bulls, constitute approximately the entire investment for foundation cattle. In addition to the five bulls purchased he has used four bulls of his own breeding in a limited way. The bulls purchased cost from $125 to $250. They were purchased mostly from old reliable breeders and out of untested cows that were later put on official test and made excellent records.

Mr. Kay studied the pedigrees carefully and tried as far as he could to learn the dairy qualities of the dams and the grandams. He watched especially for quality of udder, hardiness, dairy type and size. Since he was retailing whole milk he also looked for milk records in the ancestry of his bulls in excess of 10,000 pounds a year. From the very start he has been a careful student of the GUERNSEY BREEDERS' JOURNAL and still has a file of every issue for the last sixteen years. He owns and studies carefully the Advanced Register Volume. In choosing a bull he has tried to secure him from a line in which the dams, as near as he could trace them, were prolific breeders, and in which the ancestry as a whole were uniformly good producers rather than occasional high producers.

Mr. Kay now markets from eighty to 100 gallons of milk a day under the national Golden Guernsey products label. He receives fifteen cents a quart where one or two quarts are sold to one customer, fourteen cents where three or more quarts are left to a customer, and ten cents for a pint. He milks about thirty cows.

As a means of developing his herd and improving the sale of his bulls he has done official testing continuously for the last seven years, and he did some official testing before that. Regarding the bulls and breeding plans, he states: "The biggest mistake most beginners make is in getting too poor a bull. They do not look ahead far enough and lay out some kind of a definite program. We ought to try to lay out our pedigrees ahead rather than quite so much behind."

Has this herd paid? Mr. Kay originally started with the one pure bred Guernsey in 1911 with the thought of piecing out a school teacher's salary and to get first class milk for his family. He liked Guernseys and his family liked Guernsey milk. He has continued as head of the Commercial Department in the Pueblo public schools for twenty years and has also built this herd. During this time he has raised and educated a fine family of two boys and three girls. He has a fine home in Pueblo and has built the family savings with his Guernseys. At the present time he is secretary of the Colorado Guernsey Breeders' Association.

Profit from Guernseys

C. D. GIBSON of Morehead, Kansas, has built a herd from one cow. Nine years ago he started with his foundation cow, Blossom of Cedar Cliff 91013, that was purchased as a yearling in the summer of 1920 and since then has dropped twelve calves. By February of 1923 Mr. Gibson had four pure bred females, the foundation cow and three of her calves.

Mr. Gibson says: "I am enclosing a complete summary of my cattle for the year 1929. I do not know whether this is a good record or not, but it seemed fairly good to me when I considered that I had a very small herd. I recently purchased Mr. Knotts' half interest in Douglas May King 140253 and I now have ten calves sired by him, eight of them being heifers. They look very promising to me at this time. I expect to do some official testing next year if I can raise plenty of soy bean hay."

On January 1, 1929, there were twenty-four head of Guernseys in his herd, while on January 1 of this year there were twenty-five head. Thirteen of these cows are in milk, with an average number of cows per year in milk of 10.5. His inventory shows a valuation of $3,360 on the stock. His receipts received from cattle sold, together with butter sold, as he has to turn his milk into butter in order to market it, are given as follows:

Receipts:	
Cattle sold	$1,110.14
Butter sold, 2,913 pounds at 40¢ to 50¢	1,297.77
Butter used on farm, 274 pounds at 45¢	123.30
Milk used on farm, 2,190 quarts at 10¢	219.00
Skim milk used on farm, 582.40 pounds at 50¢	291.20
Total	$3,041.41
Expenses:	
Grain	$450.00
Hay, twenty tons at $4.00	80.00
Silage, sixty tons at $5.00	300.00
Pasture, twenty head for six months at 60¢	72.00
Skim milk for calves, 254.96 pounds at 50¢	127.48
Veterinary charges	28.00
Total	$1,057.48
Net profit	$1,983.93

Building a Guernsey Community

IN traveling over the highways we glance to the right or left and view the beautiful farms with pastures and pure bred stock and little think of the hardships that the pioneers endured to accomplish the results they enjoy today. Let us listen to a chapter from these pioneer days as related by August Johanik of Moquah, Wisconsin.

"Twenty-one years ago when times were hard, our Daddy, Ex-Senator Sanborn, and his associates, bought a vast tract of wild land, of course without schools or roads, and advertised it as cheap farm land for sale on easy terms. One was able to buy a piece of land for ten dollars down and that, of course, looked good. Mostly all foreign born people, including Slovaks, Bohemians, and a few Poles, purchased some of this land and settled there. They hewed their little homes out of the timber mostly in Bayfield County and Moquah Community. Most all of these people were penniless.

"After the settlers had actually bought up most of the wild and cut over land there was the question of getting to it. The next problem was schooling. When we moved onto this new land there were seven pupils in all attending school. The schoolhouse was built to accommodate about a dozen pupils at one time. Then came the problem of how to get these scattered children to school.

"Taxes were increasing rapidly. Everyone had to pay the same amount of interest and they had to borrow all they could from Mr. Sanborn, while he himself borrowed money and loaned it out to his settlers because they could not borrow from anyone else. This enabled the settlers to stay on this land and to build little homes, all being small and very cheaply constructed.

"As soon as they had built a house and a small shack of some kind to house one or two head of cattle, they asked Mr. Sanborn for a cow, a horse, harness, wagon, etc. Mr. Sanborn never hesitated. He bought everything and took promissory notes at six per cent interest.

"In 1910 I told Mr. Sanborn that a bull was needed here and that if I had a few dollars I would buy and keep one for community use. However, I was only a boy at that time and I thought that thirty or forty dollars ought to buy quite a bull. Mr. Sanborn wrote to Ex-Governor W. D. Hoard about the breed he had told him something about. Mr. Hoard informed Mr. Sanborn that a good Guernsey bull, bred by him, could be purchased at Mukwonago, Wisconsin, at a reasonable price. This bull was Totem 11740. Mr. Sanborn made a deal with the party saying that if they would pay the freight on the bull to Moquah he would take him at $150. They agreed, and Mr. Sanborn wrote to me telling me that a bull was being sent to me and that it would cost me $150. That was quite a shock to me and I had to do a lot of talking to my father to secure his consent to keep it. This bull was mated to every cow within several miles around at a service fee of two dollars. The first cross was wonderful and people were convinced at once that a pure bred bull was the only thing.

"I needed a horse, as did many others who were using one ox along beside an old horse for a team. Anyway they seemed to get along. The women helped plow up the land with an old breaking plow while the men drove the teams. In the fall all of the men left for the mines and logging camps, leaving their wives and children at home. This was the only way to earn a few dollars. The women had a hard struggle during the winter to provide for the children. These conditions are still very vivid in my mind—but we won out. The Slovak women are not afraid of hard work and never complain.

"People from Ashland began to tease me and asked me why I didn't get a horse instead of a bull, and they asked me why I didn't train the bull to work. I realized that I needed something to work with and the time came when I had to have something, but I did not have the funds to get a few pieces of harness with. I had a pet sheep and a lamb that I thought the world of and after we burned out I traded these for a 'hind boost' of a wagon and an old part of a harness, all patched up, and I took up the struggle of breaking the bull for work. All went fine until I got him in an opening and he saw where he was. I only wish that some movie man could have been around—he would have had a few fine pictures. Still, I won again. I broke 'Totem' in to work so that he did everything that had to be done at that time.

"After I had had this bull about two years, and while most of my breeding fees and the bull himself were unpaid for, he got lump jaw and I had to dispose of him. No one desired to buy a successor to him so I again spoke to Mr. Sanborn about the situation. He bought me another bull from C. E. Tobey of Sparta, Wisconsin. This was a fine young bull, being the son of Endymion 5th 14134. At first I thought that as the bull was young, and to keep expenses down, I would

(Please turn to page 755)

October Sales In Ohio

Knight Dispersal, Darke County Sale and Wooster Sale

ON October 11 the Ohio Guernsey Breeders' Association sold the herd of Charles H. Knight of Ravenna at the farm of W. H. Menough. Forty-five animals sold for a total of $9,120, an average of $202.67. Along with his cattle were sold ten other consignments, making the total of the sale $10,440, an average of $189.82, for fifty-five head.

The interesting feature of this sale was that J. Grant Hyde of Akron, who has been a lover of Guernsey cattle for some time, purchased twelve animals, which together with others that he owns will be kept at the Menough farm in charge of Mr. Knight. He plans to maintain a herd of forty cows. Mr. Hyde purchased these twelve animals for $3,350 and they included The Red Rose Fisherman 146825, for which he paid $600; Rose Bud of Valley Forge Farm 95633, that holds fifth place among the class leaders in class AAA, and her two daughters, and the three-quarter sisters, Fairfield Annie Laurie 246788 and Fairfield Bonnie Bess 247390, for which he paid $400 and $530, respectively. The Red Rose Fisherman 146825 and Fairfield Bonnie Bess 247390, were the high priced animals of the sale.

Willyard Brothers of Ravenna were also heavy buyers. Among the ten animals which they purchased for the sum of $1,790 was Fisherman's Marion 232232, that was sired by Fisherman's Star 50401, the sire of The Red Rose Fisherman 146825. "Marion" is a neatly turned animal that sufficiently interested the buyers to make her sell at $400.

C. E. Maurer of Ravenna secured a two year old daughter of Mary of the Inlet 222769, an animal that he purchased from Mr. Knight in a recent consignment. This heifer, Lady Mary of the Inlet 263697, is quite a show prospect and she was secured for $305. F. A. Dohrman of Pittsburgh, Pennsylvania, secured Warrior's Sunbeam 233468, an Advanced Register cow, for $245, and R. L. Fleming of New Bethlehem, Pennsylvania, purchased Fairfield Primrose 263738 for $270. These were the only animals which went to out of the state buyers.

Following is the sales list:

A. L. Atkinson, Alliance, Ohio	
Mrs. Jackson's Pride of Buena Vista 242385	$200
W. J. Beckley, Ravenna, Ohio	
King's Sherlie of B. J. F. 241721	140
Lady Jackson of Mountrose 173215	210
Eldis Bingham, New Milford, Ohio	
Edinham's Bess 284345	135
D. T. Bishop, Hartville, Ohio	
Fisherman's Marie 302346	145
C. C. Bowen, Spencerville, Ohio	
Fisherman's Bonnie Laddie 177764	215
Heifer calf	100
A. L. Carpenter, Akron, Ohio	
Heifer calf	105
Raymond's Murnetta of B. J. F. 279684	90
Heifer calf	120
Dixy Girl of B. G. F. 196165	370
L. S. Crane, Sharon Center, Ohio	
Alresford's Susan Chene 310343	85
F. P. Davis, Garrettsville, Ohio	
Fairfield Bett 289916	125
Ivyngton May Day 181608	60
Pengam Prudence Queen 304345	140
F. A. Dohrman, Pittsburgh, Pennsylvania	
Warrior's Sunbeam 233468	245
L. V. Everett, Garrettsville, Ohio	
Worthy Maid's Queen of Braeview 187228	105
Arthur Few, Ravenna, Ohio	
Mattie of B. G. F. 196164	80
R. L. Fleming, New Bethlehem, Pennsylvania	
Fairfield Primrose 263738	270
J. Grant Hyde, Akron, Ohio	
The Red Rose Fisherman 146825	600
Rose Bud of Valley Forge Farm 95633	275
Jipsultana Beta of Summit 219857	260
Fairfield Roberta 271481	355
Fairfield Annie Laurie 246788	400
Fairfield Bonnie Bess 247390	530
Heifer calf	300
Fisherman's Sunbeam 305647	130
Fisherman's Genieve 299855	175
Fisherman's Gladys 302290	100
Fairfield Golden Glow 270401	75
Heifer calf	150
G. Krantz and Sons, Dover, Ohio	
Heifer calf	175
Heifer calf	140
William M. McGonigle, Geneva, Ohio	
Alresford's Daisy's Queen 300938	250
G. F. Mason, Lisbon, Ohio	
Edinham's Red Rouge 304768	75
C. E. Maurer, Ravenna, Ohio	
Lady Mary of the Inlet 263697	305
Amos C. Miller and Harry C. Kuns and Sons, Castalia, Ohio	
Itchen's Flower of Maple Lawn 268918	150
H. W. Reiter, Chesterland, Ohio	
Anna Bell of Pengam 267084	170
Ruby of Cedar Grove 237158	180
Charles R. Serfass, North Canton, Ohio	
Heifer calf	80
A. L. Stoffer, Homeworth, Ohio	
Fairfield Itchen Janette 302347	125
F. M. Strecker, Tallmadge, Ohio	
Rose of the Inlet 231797	165
Harold R. Walters, Monroeville, Ohio	
Fisherman's Pet of Buena Vista 302019	105
C. E. Way, Medina, Ohio	
Maples Itchen Masher Janette 123013	300
Edinham's Honor Nettie 273288	140
Willyard Brothers, Ravenna, Ohio	
Fisherman's Marion 232232	400
Genieve of Parma Heights 236705	350
Fisherman's Bell Boy 180137	150
Fairfield Yellow Rose 302289	180
Heifer calf	120
Raymond's Flapper of B. J. F. 279686	205
Raymond's Daisy of B. J. F. 295804	115
Spotswood's Buena Vista's Pride 148847	70
Wilma Gladys of the Inlet 243996	85
Sunnyside's Margaret of Locust View 167622	115

Darke County Sale

THE setting for the Darke County sale, held at Greenville, Ohio, on October 9, was almost ideal. The cattle were in stalls in the cattle barn and were sold in the large pavilion adjacent, where an auction stand had been erected. Nearly 300 persons were in attendance. The thirty-nine consignments sold for a total of $5,475, making an average of $140.38. The consignors generally expressed themselves as being satisfied with the results.

It is interesting to note from the list of buyers that they covered a large part of southwestern Ohio and several counties in Indiana. The cattle were exceptionally well fitted. Among the thirty-nine head sold there were no outstanding tops. The eleven open heifers, about half of which were young calves, were quite the attraction of the sale. They were of good type and ready for sale.

Six females sold for $200 each, or more, the top being a fine heifer heavy in calf that went to B. L. Grillot of Houston, Ohio, and a fresh cow sold by Mr. Grillot to

H. A. Carter of Connersville, Indiana, for $235. Another of these animals was a fine four year old purchased from Tony Helmstetter and Son by L. H. Hartley of Osborn, Ohio, for $215. Mr. Hartley has one of the best grade Guernsey herds in the state and has in service a son of Dorothy of Brookdale 103307, that was a class leader in class F for many years with a record of 15927.7 pounds of milk and 764.5 pounds of butter fat.

Harry E. Krick, secretary of the Darke County Association, sold his young cow, an especially nice animal with a good udder, to Homer A. Kettler of Hamilton, Ohio, for $200. Arthur Ibaugh's consignments were well received and he sold two first calf granddaughters of Brookmead's Search Light 62912, one for $200 to Roy Bromagen and J. M. Bickel of Greenville, Ohio, and the other to A. H. Deeter of Greenville, Ohio, for $225. His yearling bull, Roam-Over's Rusty 183002, topped the sale for bulls at $175, and he was purchased by A. E. Bair of Celina, Ohio. "Rusty" is a line bred May Rose calf, sired by Brookmead's Master Fred Investigator 142293 and out of Woodvale Queen Louise 111679, that is completing her third record.

Following is the sales list:

Robert Albers and Ray Sollers, Troy, Ohio	
Glendora's Spring Beauty 258844	$170
A. E. Bair, Celina, Ohio	
Roam-Over's Rusty 183002	175
Downing Beach, London, Ohio	
Rival's Mable of the Ridge 210660	175
Roy Beaublossom and Son, Ansonia, Ohio	
Goldie Flo Gold 291019	100
J. M. Bickel and Roy Bromagen, Greenville, Ohio	
Molly of Aurora Farm 265305	200
H. A. Carter, Connersville, Indiana	
Violet May of Brookside 222790	235
Beauty Pride Ruth 313749	145
A. H. Deeter, Greenville, Ohio	
Dolly of Aurora Farm 265306	225
Mrs. E. R. Geiger, Dayton, Ohio	
Queen of Crackerjack 247692	155
B. L. Grillot, Houston, Ohio	
Bull calf	35
Princess Lilly of Brookside 268219	255
L. H. Hartley, Osborn, Ohio	
Flossie's Ruth 224616	215
Orla B. Hinshaw and Son, Fountain City, Indiana	
Briar-Rose Annetta 286352	170
Lady's Jov of Versailles 315043	135
C. W. Holtzmuller, Farmersville, Ohio	
Goldmead's Wilma Durr 160397	135
Winifred of Bear Lake 292517	120
A. C. Ingersoll, Lockland, Ohio	
Ultra Primrose of Hazel Dell 295944	90
D. W. Keltner, Hamilton, Ohio	
Raymond's Pansy of Wabash Farm 208359	200
Homer A. Kettler, Anna, Ohio	
Zelda of Bear Lake 292516	110
Anna Lindy of Versailles 294553	130
Earl A. Kolb, Somerville, Ohio	
Pauline of G. G. F. 225661	150
William H. Koogle, Germantown, Ohio	
Flossie of Monta Vista 300170	95
Wilbur Thomas McCabe, Greenville, Ohio	
Lunita's Violet 301807	155
Butter Girl of Laurel Farm 305158	105
Elmer Maffett, Celina, Ohio	
May Rose Prince of Sunnydale 166735	100
W. Sanderson, Sidney, Ohio	
Beauty Flo Gold 286170	125
Aloysius J. Sprane, Dayton, Ohio	
Sweet Springs Ultra Lucile 141181	145
Lina of Sequel 116725	115
Charles Stibbs, Lebanon, Ohio	
Pauline of Monta Vista 317733	75
Paula of Monta Vista 317732	75
C. C. Vaniman, Trotwood, Ohio	
Lady Latona of G. G. F. 215809	100
G. Charles Voge, Jr. and Son, West Alexandria, Ohio	
Eastlawn Pearl 207307	155
Mrs. Bessie Vore, Dayton, Ohio	
Ultra's May of Hazel Dell 313654	100
Irena of Pleasant View Farm 315373	100
Sugle L. Walker, Alexandria, Indiana	
Goldmead Tomorrow's Pageant 152577	105
Webb Brothers, Hamilton, Ohio	
Pleasant View Farm's Agatha 315374	105
O. R. Westfall, Marion, Indiana	
Francesdale's Snowflake 191754	160
Josephine of G. G. F. 240175	160
R. W. Woodruff, Somerville, Ohio	
Polly of Evalon Farms 135579	175

Wooster Sale

AUCTIONEER Walter F. Andrews often remarks that nothing is ever lost at a consignment sale—that what does not go to the consignor stays in the pockets of the buyers. The Wooster sale, held on October 8, will go down in Ohio Guernsey history as a buyers' sale, a sale which reflects more accurately than any of the others both the financial depression and drought conditions of 1930. With the exception of two animals all stayed in Ohio and again, with the exception of two, all were farmer buyers.

The fifty-one animals sold for $8,155, an average of $159.90. Elgercon Farm carried off the honors of the sale and received both prizes given by the association. Two members of the board of directors, John V. Hang and Ivan Steiner, were designated to decide upon the best fitted animal of the sale and they chose Belinda's Belle of Elgercon 283253. Betty Ann of Elgercon 214183 won the prize for being the highest priced animal bred by consignor. She is a beautiful four year old Advanced Register daughter of Shuttlewick Strongheart 88055, purchased by Ellsworth H. Augustus, Waite Hill, Ohio, for $550. Floyd Hinkston, herdsman at Elgercon Farm, took home a pair of the Island pictures as his trophies.

Wayne Light, manager of Firestone Farms, who was the runner-up on Betty Ann of Elgercon 214183, secured a very fine daughter of Penncrest's Starlight's Royal Master 113886, which was close to freshening. She was purchased from Lon Bayless of Convoy for $300. F. P. Davis of Garrettsville, Ohio, secured six fine animals and H. C. Bartter of Columbia Station, Ohio, purchased a bull and four females. Altogether the sale had thirty-two buyers, a much larger number than at any other of the consignment sales. Eight of these buyers, including Mr. Augustus, are beginners with Guernseys.

Following is the sales list:

Ellsworth H. Augustus, Waite Hill, Ohio	
Betty Ann of Elgercon 214183	$550
Ann's Desire of Elgercon 266993	250
Buddie's Pet of Elgercon 266994	200
E. L. Barton, New Milton, Ohio	
Little Queen of Brouse Hill 76169	100
H. C. Bartter, Columbia Station, Ohio	
Guern-Zalee May Beauty Bell 274581	175
Royal Warrior's Doris 275079	135
Marilea Hermit's Warrior 170899	70
Melva Countess of Urilla-Ray 204669	155
Dewdrop's Beulah of Middlerun Farm 230132	140
W. Ford Breneman, Shreve, Ohio	
Lady Ploma 283010	155
W. L. Burden, Sullivan, Ohio	
Morganhurst Man O'War 123590	85
Walter G. Bupp, Wooster, Ohio	
Chestnut Ridge Iona Juliet 260825	125
C. Conkle, Layland, Ohio	
Woodvale Queen B. 111677.	135
Hermitage Ultra Lura 194496	160
C. Conkle and John A. Shearer, Lakeville, Ohio	
Mutha Marie 276650	105
Woodvale Hallie May 239617	155
Arvon's Rosebud Ivy 260028	130
F. P. Davis, Garrettsville, Ohio	
Chestnut Ridge Cherub Dot 281457	175
Evalon Farms' Mamie 176121	200
Sequella's Addie of Southgate 283960	100
Princess of Cedar Lane 225735	120

(Please turn to page 753)

EDITORIAL COMMENT

The 100 Per Cent Club

THE JOURNAL is making a special offer to local Guernsey associations. This offer will help them advertise their associations and will assist the members in securing the JOURNAL for a $1.50 rate. The offer is this. If every member of the local Guernsey breeders' association, or club, is a subscriber to the JOURNAL, then the name of the club, together with the name and address of the secretary, will be listed in the Breeders' List in the advertising section of the JOURNAL. It will mention that those wishing to secure information on Guernseys for sale may do so by corresponding with the secretaries of the various clubs given under the 100 per cent list.

We have tried to be fair and to make a proposition that would be attractive to the clubs and to their members. Every business of any size publishes some kind of a monthly or semi-monthly in which to forward the best interests of that business. The GUERNSEY BREEDERS' JOURNAL is the business magazine of Guernsey breeders and it contains much vital material that is of great help to its readers. We hope to have many local associations join the 100 per cent club. Who will be first?

Consumption Upward

PER capita consumption of all dairy products except butter is now at the highest point in the Nation's history, says the Bureau of Agricultural Economics, United States Department of Agriculture. There has been a marked upward trend especially in the last ten years.

Per capita consumption of butter last year is computed at 17.61 pounds compared with 14.7 pounds ten years ago. The peak in butter consumption was in the year 1889 when per capita consumption was 19.9 pounds.

People are eating more cheese, as shown by an average per capita consumption of 4.62 pounds last year, compared with 3.50 pounds per person in 1920. Consumption of condensed and evaporated milk last year was 16.58 pounds per person, of which 2.75 pounds was condensed and 13.83 pounds evaporated. In 1920 consumption of condensed and evaporated milk was 10.17 pounds per person.

Ice cream consumption last year was three gallons per person compared with 2.46 gallons in 1920 and with 1.04 gallons in 1910.

Milk consumption per person is estimated now at approximately fifty-eight gallons per person annually, although exact figures on this commodity are not yet available. Milk consumption in 1920 was forty-three gallons per person.

Gopatis Attendance Awards

THE McLean County, Number One Dairy Herd Improvement Association, Illinois, won first prize of $100 in the attendance contest for Gopatis members at the 1930 National Dairy Exposition. Twenty-one of the twenty-three members of this association registered at the exposition and the allowance of ten points for distance traveled made a total score of 101.3. The East Side Madison County and West Side Madison County, Illinois, Associations with 100 per cent attendance of twenty-four and twenty-five members, respectively, tied for second place. Second and third prizes were divided equally between the two associations, fifty dollars each.

The Macoupin-Madison Association, Illinois, was fourth with a score of 92.59, and the Cedarburg-Grafton Association, Wisconsin, with thirteen out of twenty-three members present and a distance allowance of thirty points, was fifth. The total registration for the contest was 420 members from 122 associations in nineteen states.

Correction

IN the October 1 issue of the JOURNAL in reporting the West Virginia State Fair, Charter of Springwood 8th 85989, owned by Harry McClellan, was given as the grand champion bull. In rechecking it was called to our attention that Grand Master of Elgercon 149297, owned by Harry McClellan, Lancaster, Ohio, was the grand champion bull, while Charter of Springwood 8th 85989 is owned by J. Herbert Snyder, Union Bridge, Maryland, instead of being owned by Mr. McClellan.

E. S. Person Passes

COLONEL Edward S. Person, formerly a prominent breeder of Guernseys, passed away at Minneapolis, Minnesota, on Tuesday, November 4. His death was caused by general meningitis, superinduced by a weakened condition following a fractured hip which he received on May 25, when thrown from a horse. Mr. Person was ill for more than five months and appeared to be recovering with the expectation of returning to his home at Minot, North Dakota, for Thanksgiving.

He was born at Zumbrota, Minnesota, on March 7, 1872. After pursuing his education in the schools of Zumbrota, at the age of eighteen he secured a position as clerk in the old bank of Zumbrota. He worked up in his position in the bank until he became cashier. In 1907 he moved to Minot and accepted a position as cashier in the Union National Bank. Later he became president of that institution and remained in such a position until early this year when the bank became a member of the First Bank Stock Corporation.

For many years he owned and operated the Person Farm, some three miles west of Minot, where he had a large herd of pure bred Guernseys. He was prominent in the show ring and the sale ring and had many friends among Guernsey breeders in various sections of the country. He was a strong believer in official testing, and as a result animals owned by him hold seven state championships in seven different classes, among them being May Rose Clara of Minot 86109, bred by Mr. Person, that produced 19216.6 pounds of milk and 899.3 pounds of butter fat in class A; May Rose Luetta of Minot 89974 that made 13623.0 pounds of milk and 664.7 pounds of butter fat in class D; May Rose Bettina of Minot 93515 that holds the state record in class F by producing 11874.8 pounds of milk and 649.2 pounds of butter fat, and May Rose Carrie of Minot 112798 that holds a record in class G of 11843.7 pounds of milk and 628.6 pounds of butter fat. Mr. Person also bred or owned the Guernsey holding the state record in classes C, AA, EE and BBB.

The influence of Mr. Person's herd and his personal influence had much to do with the development of Guernseys in North Dakota and other parts of the middle Northwest. A few years ago, owing to the pressure

of other business, Mr. Person disposed of his farm and dispersed his main herd. He could not resist the temptation to retain a few animals and at the time of his death was again breeding up a herd at another farm near Surrey.

Mr. Person was married to Stella H. Holland on April 2, 1902, and leaves besides his widow, a daughter, Elizabeth Stella. He was a member of THE AMERICAN GUERNSEY CATTLE CLUB, having joined on September 21, 1914. Through his interest in dairying he was elected and served as president of the North Dakota Dairymen's Association and at the time of his death was serving that organization as treasurer.

Sherman L. Whipple

THE death of Sherman L. Whipple at Brookline, Massachusetts, on October 20, was a distinct loss to the Guernsey breeders of the Commonwealth. Mr. Whipple was keenly interested in his herd at "The Forges," his estate near Plymouth. During the past few years this herd has attracted much favorable attention and at the Brockton Fair this year "The Forges" entries stood well in the classes in which they were shown. Mr. Whipple was a member of THE AMERICAN GUERNSEY CATTLE CLUB, having joined on July 12, 1916.

Mr. Whipple was born in New London, New Hampshire. He was educated in the district school, at Colby Academy and at Yale, where he was a member of the class of 1881. In a few years Mr. Whipple became one of the leading members of the legal profession and took part in many important cases.

Editorially the Boston Evening Transcript, in part, said: "Whether the criterion be intellectual attainment, legal acumen, financial success or public spirit, the late Sherman L. Whipple was one of the highest placed members of this community. His eminence at the bar is attested by only the briefest summary of the many cases in which he figured—the Louis Cabot will case, the Steel case, the Willet-Sears case, the great investigation of the 'leak,' in which he was denominated 'the legal fighting machine' by Thomas W. Lawson who had Congress by the ears for a time, and a score of others of almost equal note.

"Like the late Benjamin F. Butler, whose methods were so different, he was the attorney of last appeal among the mightiest business men of the day, and again like his prototype, whose class of practice was different also, he was noted not so much for his success in the desperate cases which were brought to him as by the firm pertinacity with which he fought them, the unbreakable suavity with which he conducted himself and confounded his opponents when they appeared most secure. The name of Whipple was synonymous with the greatest court room victories and defeats.

"His death robs his city and state of a great citizen; a lawyer without superior in his difficult field of practice, a man whose firmest friends were among his professional opponents, whose aim ever was to advance the welfare of the community by counsel, work and example. The gentle personality concealed iron, but also kindness and human sympathy."

The Breed of Men

BY ROSE TRUMBULL

You talk of your breed of cattle,
And plan for a higher strain,
You double the food of the pasture,
You heap up the measure of grain;
You draw on the wits of the nation
To better the barn and pen,
But what are you doing, my brothers,
To better the breed of men?

You boast of your Morgans and Herefords,
Of the worth of a calf or a colt,
And scoff at the scrub and the mongrel
As worthy a fool or a dolt;
You mention the points of your roadster
With many a "wherefore" and "when,"
But, ah, are you coming, my brothers,
The worth of the children of men?

You talk of your roan-colored filly,
Your heifer so shapely and sleek,
No place shall be filled in your stanchions
By the stock that's unworthy or weak.
But what of the stock of your household?
Have they wandered beyond your ken?
Oh, what is revealed in the round-up
That brands the daughters of men?

And what of your boy? Have you measured
His needs for a growing year?
Does your mark, as his sire, in his features
Mean less than your brand on a steer?
Thoroughbred—that is your watchword,
For stable and pasture and pen,
But what is your word for the homestead?
Answer, you breeders of men!

THE JERSEY BULLETIN

SALES AND MEETINGS

May 1, 1931. Brant Rancho Bull Sale of Tuberculin and Blood Tested Bulls at Salisbury, North Carolina.

FAIRS AND EXPOSITIONS

Nov. 29-Dec. 6. International Livestock Exposition, Chicago, Illinois.
Jan. 17-24. National Western Stock Show, Denver, Colorado. Guernseys judged on January 19.
Jan. 28-Feb. 8. South Florida Fair, Tampa, Florida.
Mar. 7-15. Southwestern Exposition, Fort Worth, Texas. Guernseys judged on March 12.
April 6-9. Panhandle-Plains Dairy Show, Plainview, Texas.

Langwater Rosie 21333

The Wrong Rose

IN the picture pedigree of Langwater Jethro 114977, published in the advertising section of the November 1 JOURNAL by Caumsett Farm, there was inserted a cut of Langwater Rosie 21333. This picture was that of Rose of Pencoyd 27300. We are giving herewith the two pictures in order to correct the error made in the pedigree.

Rose of Pencoyd 27300

Pacific International Exposition

Exhibit Small in Number But High in Quality

A TOUR of the dairy barns at the Pacific International Livestock Exposition held at Portland, Oregon, from October 25 to November 1, revealed a decrease in the exhibition of all breeds of dairy cattle except Ayrshires. About half as many Guernseys were exhibited this year as have been seen during the past two years, although there were Guernsey exhibits from Washington, Oregon, Idaho, California, and the Firestone Farms herd from Akron, Ohio. Full strings were exhibited by Firestone Farms, Minnie W. Miller, Thousand Springs Farm, Wendell, Idaho, and Troutmere Guernsey Farm, La Honda, California. Other exhibitors in the open classes were Arthur S. Moulton of Ridgefield, Washington, with seven head; Hugh Nisbet, Chimacum, Washington; Francis W. Plotner, Kelso, Washington, and G. H. Burge, Corvallis, Oregon.

In spite of the small showing, Professor E. V. Ellington of Washington State College found some excellent quality in most of the classes when he judged them. A large ringside was present for the judging and buying interest was strong, as several animals of both sexes changed hands during the week. Mrs. Minnie W. Miller won seven firsts, Troutmere Guernsey Farm and Firestone Farms won five firsts each, and Hugh Nisbet won one first. Troutmere Guernsey Farm won the banners for both the premier exhibitor and premier breeder. They also won the senior and grand championship for bulls while Firestone Farms had the senior and grand champion cow and junior champion bull and Mrs. Minnie W. Miller's entry won the junior championship for females.

The Bull Classes

THE ringside was keenly interested in the aged bull class. Five years ago May Rose Cherub 70934 was the grand champion bull at this show after having won at the National Dairy Show. Now, at the age of ten years, this bull can look back upon a long and varied career. He has been owned in Iowa, California, Idaho, Illinois, and now again by Troutmere Guernsey Farm in California. The present owner, R. W. Krobitzsch, purchased him last spring at the National Sale, intending to show him on the western circuit this fall. However, an accident late in the summer prevented his appearance at any fair until he was shown at the Pacific International. His caretakers have been giving him considerable exercise with the result that he is not nearly as heavy as he has been in the past. He showed easily, showing no signs of a bad disposition, and many who have seen him in the past feel that he shows better with less weight than he did when he was in high condition. He defeated Sergeant's Governor of Mountrose 91577 in the aged bull class, being somewhat better in the head and neck, over the shoulders and rump.

In the three year old bull class there was a contest between Troutmere Colonel Lindbergh 136624, a bull of great scale and masculinity, and Peerless of Thousand Springs 130998, a smaller bull of excellent finish and smoothness. The Troutmere entry won the class. In the two year old bull class there was a contest between three good bulls, all of Washington and Oregon breeding. Hugh Nisbet won first place with Bear Canyon Traveler 142941, although he was pressed closely by Wayside's Challenger 151063, bred and exhibited by G. H. Burge of Corvallis, Oregon. When the first prize winners of these three classes met for the senior championship, the honor went without much question to May Rose Cherub 70934. The three bull classes under two years of age were all won by Firestone Farms. Although the greatest competition was found in the bull calf class with eleven entries, the junior championship was found in the senior yearling bull class when Firestone Farms won with Firestone Trixie Boy 166147.

The Female Classes

THE quality of the senior female classes was not as good, comparatively, as that in the bull classes. The first prize aged cow was Ramona's Chalys of Elgercon 225434, exhibited by Firestone Farms. This cow will be remembered as the Firestone Farms entry that stood seventh in the aged cow class at the National Dairy Show. Second place in this class went to Nellie's Sunbeam 144474, exhibited by Troutmere Guernsey Farm. She was a little smaller than the first prize winner with not quite the strength of top and smoothness of shoulder, but having an excellent udder which milked out nicely, and left her a close contender for the top. The third prize animal was a big strong cow, Lady Grace of Engleholme 126104, exhibited by Hugh Nisbet. She was a little off in color but carried a better attached udder than the Troutmere entry, Imp. Emblem of Fairyland 161898, which stood in fourth place.

The four year old cow class was topped by Bertha of Thousand Springs 196859 that had a better rump and a better balance of udder than the strong bodied Troutmere Stella 214189 which stood in second place. The three year old class was won by Imp. Archer's Betty 287249, which was one of the ten heifers imported from the Island a little over a year ago by Mrs. Minnie W. Miller. The two year old class was topped by an outstanding heifer, Honey's Countess of Tarryawile 260859, exhibited by Troutmere Guernsey Farm. There was an interesting contest between these four very well balanced animals for the senior championship and each one of the four had a chance to win, but the honor finally was awarded to the aged cow owned by Firestone.

The junior female classes brought out some excellent entries, although small in number. Four entries in the senior yearling heifer class were topped by the undefeated Benita of Thousand Springs 271158, exhibited by Mrs. Minnie W. Miller. This heifer is really an outstanding yearling that would have made a distinct impression in the same class at the National Dairy Show this year. She was out of the same dam as the first prize four year old, and it is interesting to note that the first prize four year old was the dam of the first prize junior yearling, Benda of Thousand Springs 285055. This family, descended from Imp. Buttercup II. of the Queens 104112, has made an excellent foundation group for Mrs. Miller from the standpoint of both the show ring and production.

The calf class was topped by the two entries from Firestone Farms, and the second prize calf was out of the senior and grand champion cow. In the championship contest the juniors were headed by the first prize senior yearling, Benita of Thousand Springs 271158, and the grand championship went to the aged cow,

(Please turn to page 753)

Knox County Sale

Central Ohio Has Its First Consignment Sale

CENTRAL Ohio has had its first Guernsey consignment sale. This sale was held on October 23 on the fair grounds at Mt. Vernon, under the auspices of the Knox County Guernsey Breeders' Association. A spacious tent was erected for the occasion not far from the cattle barn. The day was cold and stormy, with the air filled with snowflakes at times, but still there was a fine sized crowd.

Walter F. Andrews, assisted in the box by the field secretary, sold thirty-eight animals, including two three-teated cows and two half lots, which brought a total of $5,277.50, an average of $138.88. Twelve of the animals sold were consigned by Knox County breeders and these twelve sold for an average of $183.75, which is considerably above the October state sale average. Twelve animals were purchased by Knox County folk.

C. E. Maurer and Son and Willyard Brothers of Ravenna purchased the largest number of cows. Both required an increase in their output of milk from pure bred cows and both were able to get some fine animals. C. E. Maurer and Son paid $855 for four cows, including the top cow of the sale, Golden Betty of Balgreen 168369, which they purchased from Beal and DeBolt of Fredericktown for $300. The next high animal, Hepsy Ann of Wondom Valley 255036 was also purchased by them from Gifford and Ringwald for $240. The Willyard Brothers paid $835 for four head, including three cows at $225 each, consigned by L. D. Bartlett, Ray W. Amsbaugh and E. G. Greer, all Knox County breeders.

A new breeder in Washington County, W. G. Greenwood of Newport, secured his foundation animals at this sale. They were two fine two year olds purchased from Gifford and Ringwald, and a typey son of Florham Traveller 152806, the consignment of Walter Lemley of Fredericktown. Much interest was shown in a pair of May heifer calves consigned by Werner Witschi of Upper Sandusky. These were purchased at eighty dollars and seventy-five dollars by two Knox County calf club boys with money earned by themselves.

Following is the sales list:

Stanley H. Allgire, Fredericktown, Ohio	
Monarch's Annabelle 319554	$75
L. S. Bartlett, Mt. Vernon, Ohio	
Raider's Tuela of Maple Hills 178344	75
O. L. Beal and B. C. DeBolt, Fredericktown, Ohio	
Pocahontas's Pearl 200656	160
Frank E. Bone, Fredericktown, Ohio	
Heifer calf	37.50
Clipper's Beauty 199924	95
Daisy Bell of Waterblest 313944	45
O. E. Boyd, Killbuck, Ohio	
Prim's Forest Rose 266653	150
Primrose Goldseeker 320336	145
D. Cryder, Columbus, Ohio	
Beauty Tuela of Locust Hill 299641	75
Sweet Springs Meditator Mildred 213498	60
E. H. Curtis, Cardington, Ohio	
Thompson's Violet 217432	155
W. A. Darling, Fredericktown, Ohio	
Walneta's Flora 227244	135
W. G. Greenwood, Newport, Ohio	
Maradea Monarch 183725 (Bull)	135
Ringford's Queen 275361	200
Ringford's Rose 275360	210
Joe Heffelfinger, Loudonville, Ohio	
Bluemeli's Goldseeker 175030	50
Wilbur H. and Ethel May Hinkle, Springfield, Ohio	
Bloom of Rocky Knoll 285593	155
W. M. Hodges and Son, Marysville, Ohio	
Franchester's Royal Pandora 191278	130
Ross Hunter, Danville, Ohio	
Lucille of Mohican Farm 279303	165
Leno R. James, Fredericktown, Ohio	
Brownlea Aphrodite 262084	145
R. T. Keyes, Fredericktown, Ohio	
Clipper's Sunshine 199923	100
E. T. Lybarger, Mt. Vernon, Ohio	
Daphne of Elgercon 265694	180
C. E. Maurer, Ravenna, Ohio	
Kositch of Bonus Farm 208694	170
Pearl's Minnehaha of Pleasant View 217995	145
Golden Betty of Balgreen 168369	300
Hepsy Ann of Wondom Valley 255036	240
Frank Nethers, Frazeysburg, Ohio	
Polly Primrose of Dingley Dale 311447	95
O. R. Reed, Delaware, Ohio	
Florrie's Hope 131810	200
E. O. Rodehaver, Walhonding, Ohio	
Betsey Jane of Elgercon 265695	175
Marilea Hermit's Senator 170897 (Bull)	75
Robert Stilwell, Fredericktown, Ohio	
Monarch's Mable 319555	75
Willyard Brothers, Ravenna, Ohio	
Fern's Fannie of Rocky Knoll 278834	160
Betty Lee of Maple Lane 205717	225
Maple Leaf's Diana 249674	225
Jericho's Florrie's Dot 229524	225
Waine Woodruff, Vincent, Ohio	
Heifer calf	50
A. C. Yaussy, Bucyrus, Ohio	
Brownlea Poppy 276944	125
Raymond's Beauty	120

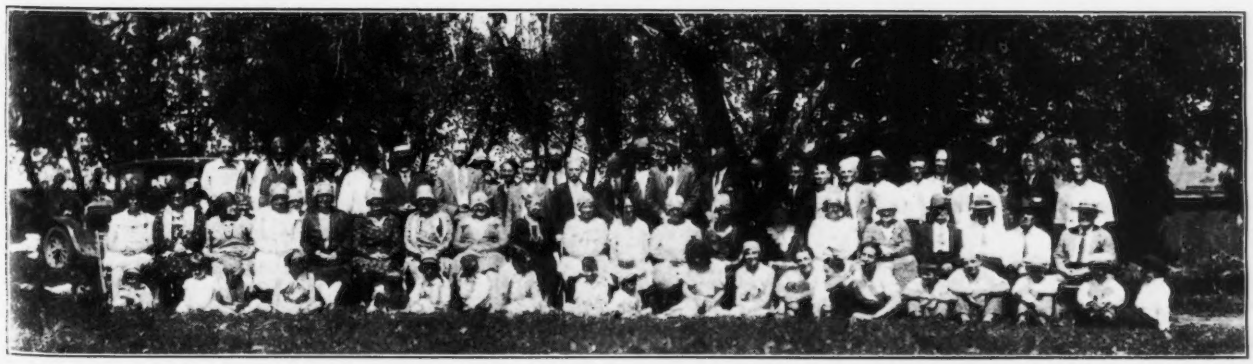

Group at the South Dakota State Field Day, held on the farm of B. K. McMillen of Flandreau

OUR NEW CLASS LEADERS

Imp. Dunwalk Gem's Beauty 190667, Re-entry 22901
First in Class AAA

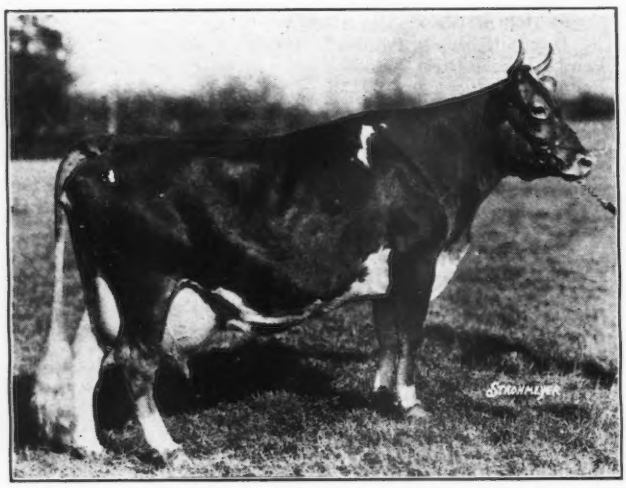

		Milk Lbs.	Butter Fat %	Butter Fat Lbs.
Sire: Imp. Primrose's Butterfat 104967, A. R.	1929 Nov. 3,	1545.8	5.38	83.16
Dam: Gem's Beauty R. G. A. S. 14529 P. S.	Dec.	1757.3	5.08	89.27
Breeder: A. Brache, Island of Guernsey.	Jan. '30	1596.6	5.20	83.02
Owner: Clarence Dillon, Bedminster, N. J.	Feb.	1324.9	5.00	66.25
Born June 20, 1924. Calved Nov. 1, 1929.	Mar.	1372.0	5.00	68.60
Served Jan. 16, 1930.	Apr.	1371.7	4.88	66.94
Carried calf 230 days during test.	May	1399.9	5.33	74.61
Requirement for admission 360.0 lbs. fat.	June	1265.6	5.12	64.80
Supervised by New Jersey Station.	July	1209.8	5.30	64.12
2 milkings daily.	Aug.	1150.8	5.33	61.34
Retests taken in November, December, 1929, January, February and April, 1930. Check tests taken in February and April, 1930.	Sept. 3,	105.2	5.33	5.61
	Total	14099.6	5.16	727.7

Previous record begun as a three year old (Class EE): 15574.4 lbs. milk, 820.0 lbs. butter fat.

IMP. Dunwalk Gem's Beauty 190667, bred by A. Brache of the Island of Guernsey and owned by Clarence Dillon of Bedminster, New Jersey, has just completed another world record. The April 15, 1929, issue of the JOURNAL carried a story of her great achievement in producing a world record in class EE of 15574.4 pounds of milk and 820.0 pounds of butter fat, and now she tops the class leaders in class AAA with a record of 14099.6 pounds of milk and 727.7 pounds of butter fat. This is an increase of 3042.3 pounds of milk and 33.7 pounds of butter fat over the production of Waldorf's Periwinkle 130346, the former world record holder in this class. This record is also the highest triple letter record that has ever been made.

Imp. Dunwalk Gem's Beauty 190667 was sired by Imp. Primrose's Butterfat 104967, that has twenty-four Advanced Register daughters and two Advanced Register sons. He in turn was sired by Primrose's Billy des Galliennes II. R. G. A. S. 4176 P. S., and was out of Primrose of Courtil du Ray R. G. A. S. 5082 F. S., the holder of a class A record of 14420.5 pounds of milk and 899.5 pounds of butter fat. The new class leader's dam is Gem's Beauty R. G. A. S. 14529 P. S., sired by Imp. Squire V. of Bickleigh 39133, the sire of seven Advanced Register daughters and three Advanced Register sons.

Carol of Silver Maples 251791, A. R. 26226
Second in Class GGG

WITH the production of 11648.3 pounds of milk and 517.9 pounds of butter fat Carol of Silver Maples 251791 now takes second place in class GGG. She was bred and is owned by Earl Hemingway of Sodus, Michigan.

The sire of Carol of Silver Maples 251791 is Polly's Ultra Ne Plus 109237 while her dam is Helen of Silver Maples 181314. Her paternal grandsire, Marguerite's Ultra King 77327, is the sire of seven Advanced Register daughters and her paternal grandam, Polly of Breezy Bank 147930, has an Advanced Register record of 10724.8 pounds of milk and 494.6 pounds of butter fat in class AAA.

On her dam's side the grandsire of Carol of Silver Maples 251791 is Lucile's Hope of the Ridge 73278, that has six Advanced Register daughters, and her grandam is Doris Vrangue of Lone Elm 103909, that has a record in class A of 11490.5 pounds of milk and 583.6 pounds of butter fat.

Carol of Silver Maples 251791 was run in pasture with the rest of the herd at all times during the summer and at no time did she have the use of a box stall. In the winter she stood in stanchion and was turned outdoors twice daily to drink from a warmed tank. From the time she was a week old she has shown an unusual appetite for both roughage and grain and during her lactation period she did not miss a meal and at no time was she in apparent danger of going off feed.

		Milk Lbs.	Butter Fat %	Butter Fat Lbs.
Sire: Polly's Ultra Ne Plus 109237.	1929			
Dam: Helen of Silver Maples 181314.	Oct. 11,	845.4	4.25	35.93
Breeder: Earl Hemingway, Sodus, Mich.	Nov.	1247.8	4.00	49.91
Owner: Earl Hemingway, Sodus, Mich.	Dec.	1243.8	4.30	53.48
Born Nov. 29, 1927. Calved Sept. 19, 1929.	Jan. '30	1096.3	4.50	49.33
Served Jan. 18, 1930.	Feb.	1039.5	4.45	46.26
Carried calf 205 days during test.	Mar.	1149.7	4.85	55.76
Requirement for admission 250.5 lbs. fat.	Apr.	1107.7	4.50	49.85
Supervised by Michigan Station.	May	1152.1	4.66	53.69
2 milkings daily.	June	1152.2	4.50	51.85
Check test taken in May, 1930. Retest taken in July, 1930.	July	1175.7	4.50	52.91
	Aug. 11,	438.1	4.32	18.93
	Total	11648.3	4.45	517.9

SUMMARY OF 32001 ADVANCED REGISTER RECORDS

(Includes single, double and triple letter records)

	Records	Lbs. Milk	Lbs. B.F.	Per Cent.
CLASS A	9629	11128.5	547.3	4.92
CLASS B	2116	10750.3	531.9	4.95
CLASS C	2518	10415.2	512.6	4.92
CLASS D	2697	9954.6	496.1	4.98
CLASS E	3126	9326.3	469.9	5.04
CLASS F	3919	9429.9	457.4	4.85
CLASS G	7996	8719.3	435.8	5.00
	32001	9962.4	492.8	4.95

ADVANCED REGISTER NOTES

State Champions

MICHIGAN

GGG. Carol of Silver Maples 251791, 11648.3 pounds of milk; 517.9 pounds of butter fat; breeder and owner, Earl Hemingway, Sodus.

NEW JERSEY

AAA. Dunwalk Gem's Beauty 190667 (Imp.), 14099.6 pounds of milk; 727.7 pounds of butter fat; breeder, A. Brache, Island of Guernsey; owner, Clarence Dillon, Bedminster.

VIRGINIA

DDD. Jecava Lavina 206663, 9230.8 pounds of milk; 526.3 pounds of butter fat; breeder and owner, W. R. Rowland, Warrenton.

The following is a list of animals having three or more Advanced Register records, the last one of which has become official since the last publication of the JOURNAL:

Brilliant Lassie 86452

Lbs. Milk	Lbs. B. Fat	Class
11777.0	614.1	G
13870.0	746.3	EE
11627.9	655.0	BB
13877.0	718.9	AA
13755.4	730.0	AA
12475.7	676.6	AA
12929.7	639.7	A
11434.2	556.0	AA
11670.4	574.9	AA

Owner: Daniel G. Tenney, Salem, New Hampshire.

Cousin Florence of the Rancho 121268

Lbs. Milk	Lbs. B. Fat	Class
13812.2	735.8	C
19538.1	934.7	A
17807.0	805.9	A
16873.9	827.3	A
16019.4	759.9	A

Owner: D. O. Brant, Owensmouth, California.

Rambleton Lady Progress 168274

Lbs. Milk	Lbs. B. Fat	Class
10714.3	571.8	G
7802.2	433.6	D
13224.8	713.6	AA

Owner: H. L. Tinkham, Buzzards Bay, Massachusetts.

THE FOLLOWING COWS DESERVE HONORABLE MENTION FOR ONE YEAR'S PRODUCTION

Name and Number	Test Ended	Lbs. Milk	Lbs. B. Fat	Class
Imp. Verbena IV. of Myrtle Place 160772 Owner: Peter G. Gerry, Delhi, New York.	9-27-30	17833.4	890.6	A
Rambleton Lady Progress 168274 Owner: H. L. Tinkham, Buzzards Bay, Massachusetts.	8-31-30	13224.8	713.6	AA
Imp. Dunwalk Gem's Beauty 190667 Owner: Clarence Dillon, Bedminster, New Jersey.	9—3-30	14099.6	727.7	AAA
Jecava Lavina 206663 Owner: W. R. Rowland, Warrenton, Virginia.	8-12-30	9230.8	526.3	DDD
Carol of Silver Maples 251791 Owner: Earl Hemingway, Sodus, Michigan.	8-11-30	11648.3	517.9	GGG

THE FOLLOWING COWS DESERVE HONORABLE MENTION FOR ONE MONTH'S PRODUCTION

(Credits subject to final verification.)

Name and Number	Test Begun	Month	Lbs. Milk	Lbs. B. Fat	Class
Primrose of Northshire 232868 Owner: Richard W. Woolworth, Salem Center, New York.	8-18-30	Sept	1284.3	62.80	EEE
Escalon Cleo 277227 Owner: A. B. Humphrey, Escalon, California.	7-26-30	Sept	1230.9	61.42	EEE
Aiyukpa K. Donna May 217021 Owner: Richard W. Woolworth, Salem Center, New York.	3—3-30	Sept	933.2	606.6	EEE
Langwater Aline 264809 Owner: Helen S. Bradley, Southboro, Massachusetts.	5—9-30	Sept	1326.5	69.51	F
Igola Iris of Stede Well 309108 Owner: Harry Lage, Davenport, Iowa.	9—1-30	Sept	1240.5	63.64	FFF
Birchfield Ultraeen 244413 Owner: Lawrence Grinnell, South Dartmouth, Massachusetts.	7-18-30	Aug Sept	1065.9 1010.0	52.23 56.06	FFF
Sentry's Rubella of Mirador 247910 Owner: Ronald Tree, Greenwood, Virginia.	8-13-30	Aug	866.3	47.39	FFF
Fern May Fancy 236934 Owner: A. J. Malin, Genoa, Wisconsin.	3-29-30	July	910.5	45.62	FFF
Florham Noble Countess 259875 Owner: J. L. Hope, Madison, New Jersey.	8—4-30	Sept	1323.5	61.94	G
Lambert's Rose's Pride 261377 Owner: C. E. Lambert and Sons, Linwood, Michigan.	7-24-30	Aug	953.4	47.29	GGG
Escalon Vanidad 259510 Owner: A. B. Humphrey, Escalon, California.	11-25-29	Aug	714.2	46.07	GGG
Sunnyside Molly 252384 Owner: James E. van Alstyne, Kinderhook, New York.	1—5-30	Sept	814.8	43.67	GGG
Stede Well's Jewel 256697 Owner: Harry Lage, Davenport, Iowa.	3-22-30	Sept	957.0	42.59	GGG
Beacon Hill Pearl 258104 Owner: Arthur Curtiss James, Newport, Rhode Island.	7-18-30	Sept	777.1	42.59	GGG
Wat-Wah of Tengables 260074 Owner: Edward S. Moore, Roslyn, New York.	2-22-30	Sept	760.1	42.41	GGG
Escalon Sue 259511 Owner: A. B. Humphrey, Escalon, California.	8-19-30	Sept	733.6	40.27	GGG

Buttercup of Bon Ayre 131790

Lbs. Milk	Lbs. B. Fat	Class
7579.1	424.6	BBB
10378.9	573.5	A
10015.9	546.9	A

Owner: D.O. Brant, Owensmouth, California.

November 1, 1930, the Advanced Register Division had 634 breeders who are testing 3138 cows. Of this number 204 breeders are testing 574 cows in Farmers' Division. Forty-two breeders are testing 570 cows in the Herd Improvement Division.

Belle's Light Fawn Buttercup 245502, bred and owned by Harry T. Gast, St. Joseph, Michigan, has finished her first record in class GGG with 9810.8 pounds of milk and 533.4 pounds of butter fat. When her last calf is registered this should become a world record for a two year old and the leading record for GGG in Michigan.

Poundstock of Northshire 221630, bred by Gordon Hall, Cranford, New Jersey, and owned by Richard W. Woolworth, Salem Center, New York, has finished her first record in class FFF with 8454.8 pounds of milk and 488.7 pounds of butter fat. When her last calf is registered she should become a class leader taking ninth place in her class.

Weywood's Rosabella 180133 is another cow to make a world record. She started her test at the age of four years, 363 days and has finished her record with 10904.8 pounds of milk and 652.0 pounds of butter fat in class BBB. When her last calf is registered she should take first place in class BBB and also become a state champion in Ohio. H. H. Crocker, Thompson, Ohio, was her breeder and Charles T. Crocker, Thompson, Ohio, is her owner.

Tarbell Farms Buttercup 186364, bred by Jules Breuchaud, Olivebridge, New York, and owned by Gage E. Tarbell, Smithville Flats, New York, has finished a second class leader record. She started her first record at the age of three years, 320 days and finished test with 10301.5 pounds of milk and 552.7 pounds of butter fat in class DDD. This record placed her in sixth place for that class. She completed her second record with 10103.5 pounds of milk and 524.0 pounds of butter fat in class BBB. When this record becomes official she should take tenth place for that class. Both of these records have been made on two milkings daily.

Guernseys Receive All of Premium Money

THE Orangeburg County Fair, Orangeburg, South Carolina, that was held during the week of October 27, devoted all of its premium money this season to the Guernsey breed. Two bull sales have been held within the last two years and it was decided by the officials of the county fair to pool their resources and offer every encouragement to Guernsey breeders.

South Australia Dairy Cattle Show

AT the 1930 Royal Show in South Australia, Guernseys showed an improvement in numbers, and good animals from the herds of V. A. Harding, C. A. Wilcox and P. L. Basham were paraded. There were three breeders of Guernseys exhibiting at the 1930 Royal Show whereas only one breeder appeared in 1929, so Guernseys must be gaining in popularity.

Glenlea Dixie's Valour, owned by V. A. Harding, was the champion bull, while the reserve championship went to Wollongbar Claymore, a well bred bull, owned by C. A. Wilcox. In the aged dry class Longwater Barbara, owned by V. A. Harding, won, but she had to give way to Glenlea Vera, also owned by Mr. Harding, for the championship.

Tubercle-Free Herds in New South Wales

OF the herds which have been tested for tuberculosis by government veterinary officers, or approved veterinary surgeons, in accordance with the requirements of the scheme of certifying tubercle-free herds, the following Guernsey herds have been declared tubercle-free: E. P. Perry, Nundorah, Parkville, with twenty-three head tested; H. A. Corderoy, Wyuna Park, Comboyne, with fifty-four head tested; Kinross Brothers, Minnamurra, Inverell, with seventy-two head tested.

Keller Guernseys Good Producers

THE herd of ten registered and grade Guernseys owned by Archie Keller topped all others in the nine cow testing clubs of Barron County, Wisconsin, for August with a production that averaged 40.55 pounds of butter fat.

Boys Maintain Weight

MEMBERS of the West Main Street bicycle endurance team of Richmond, Virginia, which finished second in the grind, did not lose weight in the terrific strain despite the fact that the four youngsters rode thirteen days on a flat tire. They maintained their condition by drinking Golden Guernsey milk—a quart a day—furnished by the Virginia Dairy Company.

APPROVED ADVANCED REGISTER RECORDS

From November 1, 1930, to November 15, 1930

Includes A. R. 26163 to 26249 with re-entries: 11008; 14095; 16133; 16760; 17682; 20023; 20154; 20305; 20826; 20915; 21932; 22901; 23533; 23611; 24194

CLASS A—Five Years and Over

A. R.		Lbs. Milk	Lbs. Fat	Per Cent Fat	AGE Yrs. Mos.	OWNER
R°17682	Imp. Verbena IV. of Myrtle Place 160772	17833.4	890.6	4.99	7—1	Peter G. Gerry, Delhi, N. Y.
R20305	Imp. Belladonna of Coventry 165227	14826.9	762.4	5.14	5—3	R. Lawrence Benson, Princeton, N. J.
R14095	Cousin Florence of the Rancho 121268	16019.4	759.9	4.74	11—2	D. O. Brant, Owensmouth, Calif.
*R†°22901	Imp. Dunwalk Gem's Beauty 190667	14099.6	727.7	5.16	5—4	Clarence Dillon, Bedminster, N. J.
R¶20826	Rambleton Lady Progress 168274	13224.8	713.6	5.40	5—2	H. L. Tinkham, Buzzards Bay, Mass.

R16760	Ultra Rose of Riderwood 114109	14706.8	669.2	4.55	8—8	Frank J. Hoen, Glyndon, Md.
26229	Alresford's Caroline Masher 146360	14712.2	668.6	4.54	6—4	Charles H. Knight, Ravenna, Ohio.
26212	Butterfly of the Prairie 161086	12671.5	638.0	5.03	5—11	A. H. Chambers, Kingston, N. Y.
26228	Rosabelle's Peggy O'Day 155871	13867.6	609.6	4.40	6—2	Elmer H. Kaiser, Olympia, Wash.
26211	Brook Farm Lily 124107	13187.5	609.3	4.62	8—5	A. H. Chambers, Kingston, N. Y.
¶26243	Meadowland Cream Cup 140454	10290.0	603.0	5.86	7—2	C. Prescott Knight, East Greenwich, R. I.
26221	Belinda of Springbrook 151530	9706.4	587.5	6.05	6—6	Joseph E. Threlfall, South Hingham, Mass.
R21932	Mixter Golden Dora 166682	13248.7	581.2	4.39	6—5	D. O. Brant, Owensmouth, Calif.
R¶11008	Brilliant Lassie 86452	11670.4	574.9	4.93	10—11	Daniel G. Tenney, Salem, N. H.
26180	Imp. Clara's Flo of King's Mills 239213	11776.3	556.2	4.72	6—6	Mrs. E. H. Geran, Matawan, N. J.
26227	Harwood Bloom 3d 155562	10771.1	554.6	5.15	6—0	Nathan L. Jones, Salina, Kansas.
R20023	Buttercup of Bon Ayre 131790	10015.9	546.9	5.46	7—10	D. O. Brant, Owensmouth, Calif.
26199	Gayoso Indiana Baby 154133	10687.4	524.9	4.91	5—11	Gayoso Farm, Horn Lake, Miss.
¶26177	Belle of the Bonnie Brae Farm 156672	11327.8	505.8	4.47	6—1	G. A. Brandt, Rockford, Ohio.
26171	Jewel of Rainier View 144477	10411.1	486.4	4.67	5—10	Hart & Gammeltoft, Roy, Wash.
26195	Midvale Princess 124615	9564.3	484.8	5.07	7—11	William Butterworth, Moline, Ill.
R†20154	Shuttlewick Rose Bud 156753	10088.1	469.2	4.65	5—6	H. F. Andrus, Millerton, N. Y.
†26185	Lady of Baker View 239734	9664.9	464.4	4.81	6—9	Vander Griend Brothers, Lynden, Wash.
R†16133	Imp. Morwenna of Westview Farm 149241	8816.1	461.5	5.23	8—1	H. F. Andrus, Millerton, N. Y.
26173	Golden Glow of Argevna 119167	7900.4	438.0	5.54	8—6	James T. Sweeney, Dalton, Pa.
†26208	Alpha of Westlawn 122369	853.6	426.1	5.23	8—7	J. F. Scott & J. L. Addington, Yakima, Wash.
†26170	Janet of Rainier View 148240	8046.8	425.1	5.28	5—10	Hart & Gammeltoft, Roy, Wash.
R†20915	Imp. Osceola Rose of Clairmont 150709	8774.4	415.3	4.73	7—3	N. D. Andrews, Greensboro, N. C.
¶26245	Oakdale's Belle 171074	9198.8	414.6	4.51	5—2	Herbert Neal, Easton, Md.
†26217	Norwind Bess 225731	8326.6	408.5	4.91	5—1	M. J. Hoppert, Sheboygan, Wis.

CLASS B—Four and One-Half to Five Years

26196	Fairydale Arbutus 234049	12340.6	637.6	5.17	4—6	The Caumsett Corp., Huntington, N. Y.
26236	Albamont Marigold 175371	10471.7	509.4	4.86	4—11	J. Fleischmann, Blue Ash, Ohio.
26209	Jecava Beatrice 178489	9314.9	479.2	5.14	4—11	George Sloane, Warrenton, Va.
¶26182	Bloomfield Rose Marie 185218	9093.0	397.0	4.37	4—7	Frank J. Hoen, Glyndon, Md.

CLASS C—Four to Four and One-Half Years

26213	Maple Lane Lucy 191061	13570.5	700.5	5.16	4—5	A. H. Chambers, Kingston, N. Y.
26239	Donnebelle of the Ridge 191473	10029.1	585.8	5.84	4—2	Earle M. Gordon, Sodus, Mich.
26247	Knollwood Wisteria 194042	11097.5	543.3	4.90	4—1	E. F. Price, Port Chester, N. Y.
¶26172	Warrior's Cissey of Minnewashta 192049	11119.1	541.2	4.87	4—3	L. A. Page & Sons, Excelsior, Minn.
26224	Imp. Cynosure Nancy 185994	9234.2	444.2	4.81	4—1	F. K. Babson, St. Charles, Ill.
26207	Willowmere Golden Shamrock 190852	9463.5	439.2	4.64	4—5	B. F. Salsbury, Fairfax, Va.

CLASS D—Three and One-Half to Four Years

°26241	Homestead Marietta 199874	14934.9	734.9	4.92	3—8	W. P. Jackson, Salisbury, Md.
R23611	Atamannsit Princess La Noce 193746	11910.3	631.8	5.30	3—9	H. F. Andrus, Millerton, N. Y.
26187	Beechford's Laddie's Golden Lenore 198953	12412.6	631.7	5.09	3—10	Harry Bailey, Mount Tremper, N. Y.
R23533	Beechford's Ne Plus Melba 198955	13481.5	630.5	4.68	3—9	Harry Bailey, Mount Tremper, N. Y.
26225	Woodvale Eidelweis 258230	12908.7	581.0	4.50	3—8	F. B. Black, Mansfield, Ohio.
†26206	Jecava Lavina 206663	9230.8	526.3	5.70	3—6	W. R. Rowland, Warrenton, Va.
26203	War Cloud's Amy 199692	8668.3	434.2	5.01	3—10	J. W. Loving, Pueblo, Colo.
†26230	Five Points Adeline 200468	7949.1	371.6	4.67	3—10	C. M. McConnell, West Salem, Ohio.

CLASS E—Three to Three and One-Half Years

26188	Dottie of Beechford Farms 210825	11700.1	571.5	4.88	3—4	Harry Bailey, Mount Tremper, N. Y.
26189	Oaks Farm Barbara 207296	8764.5	469.2	5.35	3—5	Est. C. W. Barron, Cohasset, Mass.
R24194	Stadacona Poppy 205241	6758.2	387.8	5.74	3—5	Elizabeth Douglas, Tilly Foster, N. Y.
†26231	May Queen of Hillside Farm 223387	8431.0	362.2	4.30	3—0	Roland C. Newman, Avoca, N. Y.

CLASS F—Two and One-Half to Three Years

26190	Oaks Farm Bernice 218634	10256.4	599.3	5.84	2—8	Est. C. W. Barron, Cohasset, Mass.
26186	Regent's Pansy of Red River 222600	11844.1	582.7	4.92	2—11	Albert Wendorff, Shawano, Wis.
26233	Winston Farms Beautiful 217798	10273.4	570.0	5.55	2—11	T. S. Winston, Midlothian, Va.
26248	Wendmere Planet's Mary May 219818	10492.3	556.2	5.30	2—10	Mrs. F. D. Stout, Angus, Wis.
26164	Rancho Admiral's Henrietta 289540	9248.5	518.7	5.61	2—8	D. O. Brant, Owensmouth, Calif.
26167	Rancho Coronation's Lucky Girl 289539	11752.4	517.3	4.40	2—8	D. O. Brant, Owensmouth, Calif.
¶26174	Bournedale Forget-me-not 231051	9167.1	487.5	5.32	2—6	H. F. Andrus, Millerton, N. Y.
¶26194	Pittsfield's Imogene of Abby Lodge 222061	8528.1	481.4	5.64	2—7	Eugene O. Brielman, Pittsfield, Mass.
26204	Appin's Lady Mary 248579	7432.3	454.6	6.12	2—9	C. M. McCall, Bennettsville, S. C.
26237	Betty's Jewel of Cedar View 215961	9914.2	445.9	4.50	2—11	Julius Fleischmann, Blue Ash, Ohio.
¶26246	Ohio Dolly Brakeman 216985	8034.9	445.3	5.54	2—11	Ohio State University, Columbus, Ohio.
¶26240	Homestead Foremost Rosa 221754	8790.9	441.0	5.02	2—8	W. P. Jackson, Salisbury, Md.
26165	Rancho Admiral's Lady 287070	7603.7	399.4	5.25	2—6	D. O. Brant, Owensmouth, Calif.
¶26197	Fritzlyn Jebb's Gift 220684	7919.7	394.2	4.98	2—10	William F. Fretz, Pipersville, Pa.

CLASS G—Under Two and One-Half Years

°26192	Coventry Fanny Sheen 228741	12084.9	625.3	5.17	2—3	R. Lawrence Benson, Princeton, N. J.
26191	Coventry Fanny Blossom 225031	12144.5	610.3	5.03	2—6	R. Lawrence Benson, Princeton, N. J.
°26235	Dunwalke Blanchette's Rosebud 221142	11843.1	608.7	5.14	2—3	J. C. Penney-Gwinn Corp. Hopewell Junction, N. Y.
26179	Cathedral Sally 232701	9990.8	594.7	5.95	2—5	H. H. Buckley, Oneonta, N. Y.
26234	Green Meadow Hopeful 238319	10252.1	591.6	5.77	2—3	Charles M. Davenport, Leyden, Mass.
26244	Caroline's Nellie of Donation Hill 234729	10923.1	590.8	5.41	2—6	Michigan State College, East Lansing, Mich
°26215	Maple Lane Monarch's Dew Drop 243232	11486.6	589.1	5.13	2—1	A. H. Chambers, Kingston, N. Y.
¶26220	Atamannsit Lillian 233286	10556.4	580.0	5.49	2—1	Franklin J. Pitts, Taunton, Mass.
26214	Maple Lane May's Lindy Lou 231165	11870.0	576.2	4.85	2—3	A. H. Chambers, Kingston, N. Y.
26249	Sheik's Verbena of The Forges 225952	11808.3	557.8	4.72	2—5	S. L. Whipple, Plymouth, Mass.
¶26205	Illustrator's May Queen 235847	10085.4	555.0	5.50	2—4	Mrs. Chauncey McCormick, Naperville, Ill.
¶26175	Illustrator's Pearl 235845	10379.6	543.4	5.24	2—4	H. F. Andrus, Millerton, N. Y.
*†°26226	Carol of Silver Maples 251791	11648.3	517.9	4.45	1—10	Earl Hemingway, Sodus, Mich.
26201	Royal's Amazon of Hill Girt 233586	10495.2	516.3	4.92	2—3	H. G. Haskell, Cossart, Pa.
26222	Leader's Purity of Spring Brook 231337	9538.6	515.3	5.40	2—4	Joseph E. Threlfall, South Hingham, Mass.
¶26242	Elmstead Nun 238501	9125.2	513.4	5.63	2—3	George W. King, North Brookfield, Mass.
¶26202	Rosetta Queen of Meadow Brook 289407	9027.8	495.0	5.48	2—1	H. E. Sheldon & Roy C. Huntsman, Valencia, Pa.
¶26200	Merry Helen of Hill Girt 233585	9662.5	484.5	5.01	2—5	H. G. Haskell, Cossart, Pa.
26163	Rancho Admiral's Golden Lady 289294	9318.0	480.8	5.16	2—5	D. O. Brant, Owensmouth, Calif.
26169	Rancho Duke's Verbena 289285	9036.0	470.7	5.21	2—3	D. O. Brant, Owensmouth, Calif.
26176	Corium Pride's Ina 235598	9254.0	463.8	5.01	2—4	Boulder Bridge Farm Co., Excelsior, Minn.
¶26193	Proud Belle of Fairleigh 228442	9790.9	462.5	4.72	2—3	George S. Brewster, Oyster Bay, N. Y.
26181	Maud of Edisto Farms 233476	8815.0	460.8	5.23	2—3	J. B. Guess, Jr., Denmark, S. C.
26178	Cathedral Beulah 234652	9089.3	456.8	5.03	2—4	H. H. Buckley, Oneonta, N. Y.
26168	Rancho Coronation's Polly 289592	9493.0	430.1	4.53	2—3	D. O. Brant, Owensmouth, Calif.
26238	Langwater Ilex 244738	9974.3	425.4	4.26	2—3	Julius Fleischmann, Blue Ash, Ohio.
26198	Fritzlyn Pearl 2d 237402	8145.2	387.9	4.76	2—3	William F. Fretz, Pipersville, Pa.
†26184	Friendship Itchen Daisy 2d 240160	7693.2	382.2	4.97	2—2	A. A. Thompson, Uniontown, Pa.
†26183	Elm Row Fancy 291478	7494.9	380.8	5.08	2—3	H. G. Ray, Albion, Mich.
26166	Rancho Admiral's Royal Alma 296332	8111.6	376.4	4.64	2—2	D. O. Brant, Owensmouth, Calif.
†26216	Larch Hill's Daphne 291825	6342.0	370.6	5.84	2—3	W. H. Erb & Sons, Centerdale, Iowa.
†26223	Pacemaker's Caroline 233638	7043.8	352.9	5.01	2—5	Nathan D. Andrews, Greensboro, N. C.
†26210	Mollette's Nan B. 231943	7414.5	348.4	4.70	2—5	Harold H. Blake, Concord, N. H.
†26218	Rosy's Darthy of Walnut Valley 229435	6656.0	346.7	5.21	2—3	William H. Hutchison & Son, West Alexander, Pa.
†26232	Prosit's Greta 237467	5667.4	290.6	5.13	2—5	Phil W. Peirce, Winchester, N. H.
†26219	Ultra Queen of Honey Brook 241492	5410.6	282.6	5.22	2—2	Marshall W. Pask, South Salem, N. Y.

Double Letter Class¶ Triple Letter Class† Class Leader* Exceeds Requirement by 100% or over° Re-entries R

NEW A. R. SIRES WITH THEIR A. R. DAUGHTERS AND THEIR RECORDS

	Lbs. Milk	Lbs. Fat	Class
Golden Duke of the Rancho 120484			
Rancho Golden Queen 283880 A. R. 25892	9267.6	419.3	G
Rancho Duke's Verbena 289285 A. R. 26169	9036.0	470.7	G
Knollwood Ultra Knight 85722			
Abba Milkweed 231892 A. R. 25313	12228.6	560.5	GG
Bournedale Forget-me-not 231051 A. R. 26174	9167.1	487.5	FF
Prince George of Cathedral Farm 88939			
Cathedral Dorothy's Kate 211575 A. R. 23920	9645.3	554.4	G
Cathedral Sally 232701 A. R. 26179	9990.8	594.7	G
Langwater Pharaoh 98719			
Langwater Iris 204360 A. R. 25108	10956.6	603.5	E
Friendship Itchen Daisy 2d 240160 A. R. 26184	7693.2	382.2	GGG
Foremost's Golden Boy 103080			
Appin's Golden Fern 248578 A. R. 23973	10657.2	558.0	G
Appin's Lady Mary 248579 A. R. 26204	7432.3	454.6	F
Upland's Genius 98443			
Jecava Bonheur 216839 A. R. 25557	10523.2	561.3	FFF
Jecava Lavina 206663 A. R. 26206	9230.8	526.3	DDD
Saugerties Ultra Steadfast 84791			
Saugerties Lucy Lloyd 219950 A. R. 24551	9221.8	555.9	G
Maple Lane Lucy 191061 A. R. 26213	13570.5	700.5	C
Saugerties Ultra Monarch 77702			
Shuttlewick Rose Bud 156753 A. R. 20154	11070.1	542.1	G
Maple Lane May's Lindy Lou 231165 A. R. 26214	11870.0	576.2	G
Brookmead's Royal Rose Warrior 98346			
Royal Warrior's Dairymaid 222984 A. R. 25620	7160.7	360.9	F
Rosy's Darthy of Walnut Valley 229435 A. R. 26218	6656.0	346.7	GGG
Atamannsit Honorable 95233			
Woodvale Lu Nell 233113 A. R. 26003	9571.0	499.0	G
Woodvale Eidelweis 258230 A. R. 26225	12908.7	581.0	D
Auricula of Sequoia 49530			
Queen's Maid of Olympia 117665 A. R. 22225	15732.6	844.8	A
Rosabelle's Peggy O'Day 155871 A. R. 26228	13867.6	609.6	A
Five Points Jeff 106576			
Jeff's May of Bridalwreath Farm 194926 A. R. 21939	8632.2	409.1	G
Five Points Adeline 200468 A. R. 26230	7949.1	371.6	DDD
Handsome Golden Charlie 75362			
Winston Farms Patience 217795 A. R. 25942	6638.5	349.7	EEE
Winston Farms Beautiful 217798 A. R. 26233	10273.4	570.0	F
Golden Jewel of Elgercon 105147			
Fair Falma of Winding Creek Farm 218714 A. R. 25791	7314.6	367.9	G
Betty's Jewel of Cedar View 215961 A. R. 26237	9914.2	445.9	F

TEN LEADING COWS

In the Several Classes of the Advanced Register

		Lbs. Milk	% B. F.	Lbs. B. F.	% of requirement
CLASS A Five Years and Over. Minimum Requirement 400.0 lbs. Butter Fat. Includes both the Single and Double Letter Classes. Duration of record, 365 days.	Countess Prue 43785 A. R. 6909	18626.9	5.92	1103.3	275.8
	Murne Cowan 19597 A. R. 1906	24008.0	4.57	1098.2	274.5
	May Rilma 22761 A. R. 1726	19673.0	5.46	1073.4	268.4
	Gertrude Claire 99550 A. R. 15917	20738.1	4.92	1020.0	255.0
	Nella Jay 4th 38233 A. R. 3194	20709.9	4.92	1019.3	254.8
	Langwater Nancy 27943 A. R. 1826	18783.5	5.39	1011.7	252.9
	Dairy Maid Queen of Spring Hill 74067 A. R. 8231	18180.7	5.56	1011.2	252.8
	Langwater Hope 27946 A. R. 1978	19882.0	5.05	1003.2	250.8
	Lillia of Iowa 2d 61500 A. R. 7589	18520.1	5.39	998.4	249.6
	Mallia 124355 A. R. 19424	16434.3	5.97	981.7	245.4
CLASS B Four and One-Half to Five Years**. Minimum Requirement 381.8 lbs. Butter Fat. Includes both the Single and Double Letter Classes. Duration of record, 365 days.	Anesthesia Faith of Hill Stead 114354 A. R. 12732	19741.9	5.64	1112.5	279.8
	Edna of Mountain View 70827 A. R. 8706	16151.6	5.78	933.1	234.7
	Fannie of Moorland Farm 129904 A. R. 12741	18090.5	5.08	919.2	236 1
	Martha of Thousands Springs 159971 A. R. 17984	19099.5	4.81	919.2	230 1
	Marshie D. V. 67481 A. R. 6858	14729.9	6.21	915.1	229 0
	Hylan Cottage Lassie 119573 A. R. 19643	17081.2	5.35	913.2	233.8
	Dairymaid of Pinehurst 24656 A. R. 843	17285.3	5.27	910.7	234 5
	Regina of Fairydale 134075 A. R. 14726	16105.1	5.63	906.7	229.7
	Kate of Farview 82754 A. R. 11926	19227.8	4.71	905.7	229.3
	Mazie of Blue Clay 142616 A. R. 17644—BB	16306.3	5.53	901.7	235.9
CLASS C Four to Four and One-Half Years**. Minimum Requirement 363.5 lbs. Butter Fat. Includes both the Single and Double Letter Classes. Duration of record, 365 days.	Cherub's Althea of Fair Meadows 145860 A. R. 21580	15277.6	6.06	926.2	243.8
	Norman's Missaukee Red Rose 89724 A. R. 10844	17527.2	5.14	900.7	239.3
	Gertrude Claire 99550 A. R. 15917	18942.5	4.72	893.4	243.2
	Pearl Rose of the Glen 47414 A. R. 4900	16855.6	5.25	884.2	231.8
	Winnie of Roughwood 96448 A. R. 12643	16185.5	5.46	883.1	231.4
	Langwater Zara 89273 A. R. 10632	14653.6	5.85	857.6	226.6
	Azucena's Pride 2d 24957 A. R. 1469	16203.9	5.28	855.7	232.7
	Lady Crescent's Ideal of El Jane 141951 A. R. 18127—CC	16624.7	5.14	854.9	232.7
	Murne's Apple Bud of A. D. F. 83445 A. R. 10067	14691.5	5.82	854.7	223.9
	Governor's Pauline 30472 A. R. 2441	14930.0	5.66	844.5	226.8
CLASS D Three and One-Half to Four Years**. Minimum Requirement 345.3 lbs. Butter Fat. Includes both the Single and Double Letter Classes. Duration of record, 365 days.	Atamannsit La Noce 162411 A R. 20367	15328.4	6.09	933.3	263.0
	La Noce's May Rose 91329 A. R. 11788	18119.9	5.15	932.8	266.0
	Convent's Ultra Queen Rose 127433 A. R. 16513	16598.0	5.51	915.2	257.7
	Dolly Dimple 19144 A. R. 628	18458.8	4.91	906.9	256.5
	Regent's Italia 106261 A. R. 16158	16825.3	5.25	882.8	251.8
	Cherub's Cora of Shorewood 83706 A. R. 9683	15498.9	5.61	869.6	246.8
	Destiny of Roughwood 152812 A. R. 19344	16572.3	5.20	861.8	245.5
	Caribou Rosalie 131869 A. R. 13845	15721.6	5.29	832.2	231.9
	Pearl's Orpha 98429 A. R. 14851—DD	15149.6	5.47	828.9	239.1
	Shagbark's Dorothy 117764 A. R. 18275	18389.1	4.48	823.4	226.8
CLASS E Three to Three and One-Half Years**. Minimum Requirement 327.0 lbs. Butter Fat. Includes both the Single and Double Letter Classes. Duration of record, 365 days.	Afterglow of Roughwood 84605 A. R. 10106	16815.7	5.22	878.2	255.1
	Palotterie of High Rock 187483 A. R. 24039	15882.9	5.45	865.5	251.7
	Jehanna Chene 30889 A. R. 2588	16186.7	5.33	863.4	251.1
	Dairymaid of Pinehurst 24656 A. R. 843	14562.4	5.91	860.3	260.3
	Merry Rose Maid 2d 209745 A. R. 23601	13424.9	6.24	837.4	244.4
	Imp. Dunwalk Gem's Beauty 190667 A..R. 22901—EE	15574.4	5.27	820.0	250.2
	Osceola Poundstock 171096 A. R. 20847	14842.6	5.49	814.4	236.1
	Shuttlewick's Jipsultana 108138 A. R. 13713	17429.3	4.63	807.3	235.1
	Portia of Thousand Springs 175074 A. R. 21289—EE	16683.4	4.80	801.3	236.4
	Imp. Donnington Goldie 5th 59866 A. R. 4811	17861.7	4 46	796.5	239.2
CLASS F Two and One-Half to Three Years**. Minimum Requirement 308.8 lbs. Butter Fat. Includes both the Single and Double Letter Classes. Duration of record, 365 days.	Maxim's May Queen of Dassel 136484 A. R. 17894	13967.1	6.09	849.9	262.0
	Brightness of Indian Bridge 85110 A. R. 11524	14460.0	5.71	826.0	258.2
	Shorewood Mademoiselle 168410 A. R. 20965	12348.7	6.59	813.8	257.2
	Nella Jay of Pencoyd 77520 A. R. 8730	16325.6	4.97	810.6	250.3
	Katherine's Trixie 100396 A. R. 8580	18495.7	4.28	791.5	254.0
	Gilmore's Diamond Dew 157648 A. R 20310	15758.7	4.93	777.0	246.8
	Merry Lillian 118270 A. R. 15935	12625.9	6.13	774.5	245.9
	Langwater Hope 27946 A. R. 1978	15078.8	5.13	773.6	247.8
	Imp. Pearl of Rocque a Boeuf 94324 A. R. 11671	12929.3	5.98	773.4	242.4
	Emmadine Masherlette 109227 A. R. 13625	16604.0	4.62	767.6	246.2
CLASS G Under Two and One-Half Years**. Minimum Requirement 290.5 lbs. Butter Fat. Includes both the Single and Double Letter Classes. Duration of record, 365 days.	Florham Irene 239740 A. R. 25958	14646.9	6.18	905.0	303.8
	Missaukee Blue Bell Jane 174479 A. R. 20509	15692 6	5.25	824.3	271.0
	Procris Snowdrop 120156 A. R. 14306	15487 7	5.31	822.2	278.8
	Crescent Pride 230939 A. R. 25873	15305.6	5.35	818.1	271.9
	Shuttlewick Levity 101850 A. R. 13362	16896.0	4.76	804.4	273.8
	Cathedral Kate 126395 A. R. 16125	16339.8	4.90	801.1	263.2
	Wyebrook Supreme Sunshine 161186 A. R. 18967	15151.7	5.27	797.8	269.3
	Shuttlewick Hebe 129735 A. R. 16538	18640.5	4.21	783.9	262.7
	Daisy Princess of Millay's Homestead 206696 A. R. 24121-GG	12545.1	6.24	783.3	255.1
	Birchfield Selma 168619 A. R. 20622—GG	14496.8	5.32	771.7	250.8

Average Yield of 70 Class Leaders: 16585.6 lbs. Milk; 880.2 lbs. Butter Fat; 5.31 per cent.

The above are as they appeared Nov. 15, 1930.

SUMMARY OF 24680 SINGLE LETTER RECORDS

	Records	Lbs. Milk	Lbs. B. F.	Per Cent.
Class A	7549	11322.4	556.0	4.91
Class B	1595	10934.8	539.7	4.94
Class C	1845	10687.9	521.0	4.87
Class D	2038	10173.2	505.6	4.97
Class E	2338	9495.7	477.2	5.03
Class F	3041	9724.2	464.0	4.77
Class G	6274	8880.1	443.1	4.99
	24680	10164.2	500.7	4.93

Milk Production
Best Year's Record 24008.0 lbs.
Av. Ten Largest Records 21300.5 lbs.

Butter Fat Production
Best Year's Record 1112.5 lbs.
Av. Ten Largest Records 1045.1 lbs.

HONORABLE MENTION

Largest Single Letter Record for which Certificate has been written since last issue of JOURNAL: Imp. Verbena IV. of Myrtle Place 160772, Re-entry: 17833.4 lbs. milk, 890.6 lbs. butter fat in Class A.

****Requirement: For each day over the minimum age add 0.1 lb. butter fat to the minimum requirement**

TEN LEADING COWS

In the Several Classes of the Roll of Honor

		Lbs. Milk	% B. F.	Lbs. B. F.	% of requirement
CLASS AA Five Years and Over. Minimum Requirement 400.0 lbs. Butter Fat. Must carry a calf for at least 265 days of the record. Duration of record, 365 days.	Silverwood Diana 82940 A. R. 13791	20006.4	4.87	974.8	243.7
	Golden Coronet of Jean Du Luth 81283 A. R. 10315	15485.9	6.26	968.8	242.2
	Pearl's Dot 57445 A. R. 6140	19602.5	4.93	965.8	241.5
	Jean Du Luth Coronet 52816 A. R. 6392	20004.0	4.76	952.3	238.1
	Topsy of Thousand Springs 137339 A. R. 18970	22000.4	4.23	931.4	232.9
	Imp. Betsy's Hopeful 150678 A. R. 19343	16071.8	5.71	918.0	229.5
	Biddy of Topsham View Farm 91927 A. R. 16809	17027.4	5.21	886.3	221.6
	Peggy of Killarney Farms 91658 A. R. 11147	16898.4	5.14	868.3	217.1
	Bertha's Ultra Pride 142501 A. R. 21871	16262.6	5.33	867.6	216.9
	Brookmead's Veronica 117142 A. R. 14392	14502.5	5.96	864.6	216.2
CLASS BB Four and One-Half to Five Years** Minimum Requirement 381.8 lbs. Butter Fat. Must carry a calf for at least 265 days of the record. Duration of record, 365 days.	Mazie of Blue Clay 142616 A. R. 17644	16306.3	5.53	901.7	235.9
	Winnetuxet Debutante 165454 A. R. 20327	17479.0	4.85	848.6	216.6
	Florham Donna May 123982 A. R. 15716	14665.3	5.74	842.1	214.8
	Lone Pine Mollie Cowan 91825 A. R. 11728	16927.7	4.96	840.3	213.1
	Miss Bella of Rocky Reach 2d 68460 A. R. 12254	15084.0	5.47	825.3	206.8
	King's Itchen Goldie 96339 A. R. 13487	14371.9	5.66	813.3	210.2
	Betsy's Buttercup 164271 A. R. 23594	13777.0	5.88	810.1	211.3
	Planet's May Blossom 128054 A. R. 16577	16071.4	4.82	775.4	194.7
	Merry Lillian 118270 A. R. 15935	13247.0	5.84	773.0	194.9
	Saugerties Violet 167946 A. R. 20388	14633.5	5.28	772.1	200.5
CLASS CC Four to Four and One-Half Years**. Minimum Requirement 363.5 lbs. Butter Fat. Must carry a calf for at least 265 days of the record. Duration of record, 365 days.	Lady Crescent's Ideal of El Jane 141951 A. R. 18127	16624.7	5.14	854.9	232.7
	Merry Rose Maid 105929 A. R. 13048	13944.3	5.90	822.3	217.4
	Bob's Elderon Mable 97880 A. R. 15484	16952.3	4.82	816.9	222.0
	Linden Girl of Harbor Hill 3d 58625 A. R. 4651	15032.9	5.23	785.9	207.0
	Galaxy's Violet of Mara Alva 74195 A. R. 11525	13722.2	5.69	781.1	213.7
	Lola of Crystal View 99673 A. R. 15965	14561.6	5.28	768.7	202.7
	Ultra of Edgemoor 107121 A. R. 14056	13529.1	5.67	767.3	209.1
	Clare of Gerar 4th 143955 A. R. 17496	12975.8	5.78	763.9	206.3
	Silver Star of Jean Du Luth 84246 A. R. 10460	14659.1	5.19	761.5	201.2
	Birchfield Lassie 123202 A. R. 15777	15179.5	4.93	748.1	200.9
CLASS DD Three and One-Half to Four Years**. Minimum Requirement 345.3 lbs. Butter Fat. Must carry a calf for at least 265 days of the record. Duration of record, 365 days.	Pearl's Orpha 98429 A. R. 14851	15149.6	5.47	828.9	239.1
	Rilma of Bay Cliffs 93480 A. R. 11549	15684.7	5.24	821.7	232.9
	Katonah's Dew Drop 76698 A. R. 8584	16505.5	4.76	786.0	217.3
	Gerar Violet Cora 168702 A. R. 19546	15016.0	4.94	741.8	209.1
	Topsy's Golden Princess 224809 A. R. 22405	15966.9	4.64	741.6	210.3
	Foxburg's Oaks 184820 A. R. 24783	13645.6	5.37	733.1	203.7
	Imp. Angulosa's Blanche of Langwater 110748 A. R. 14758	13562.3	5.39	730.4	208.3
	Oriental Carmencita 187062 A. R. 25005	14181.0	5.14	729.6	202.4
	Albamont Forget-me-not 111348 A. R. 14633	13163.6	5.54	729.4	208.9
	Lady Mary of Sunnygables 101475 A. R. 14487	15674.3	4.61	722.9	202.6
CLASS EE Three to Three and One-Half Years**. Minimum Requirement 327.0 lbs. Butter Fat. Must carry a calf for at least 265 days of the record. Duration of record, 365 days.	Imp. Dunwalk Gem's Beauty 190667 A. R. 22901	15574.4	5.27	820.0	250.2
	Portia of Thousand Springs 175074 A. R. 21289	16683.4	4.80	801.3	236.4
	Betsy's Carnation 184676 A. R. 22870	13747.3	5.52	758.7	228.6
	Gayoso Edna Louise 154129 A. R. 18935	14928.0	5.04	752.0	219.6
	Nelia of Millay's Homestead 152356 A. R. 20460	13780.7	5.45	750.7	221.6
	Daisy of Chicona 94894 A. R. 13460	12015.2	6.23	748.1	222.2
	Brilliant Lassie 86452 A. R. 11008	13870.0	5.38	746.3	217.3
	Forge Hill Laddie's Molly 225101 A. R. 23798	13254.9	5.60	742.2	220.1
	Goldmead's Bright Star 102077 A. R. 14720	15233.5	4.78	727.7	215.2
	Clarabelle of the Rancho 121269 A. R. 11974	11890.3	6.08	723.3	219.3
CLASS FF Two and One-Half to Three Years**. Minimum Requirement 308.8 lbs. Butter Fat. Must carry a calf at least 265 days of the record. Duration of record, 365 days.	Gayoso Incavo's Princess 178772 A. R. 21820	13540.0	5.65	765.3	245.7
	Chedco Moonbeam 217484 A. R. 25589	11986.0	6.26	750.6	243.1
	Mixter Faithful 101637 A. R. 11670	12601.9	5.91	744.7	241.2
	Guernest Ruth 76671 A. R. 9392	14357.2	5.17	742.9	231.9
	Troutmere Margie 214191 A. R. 25231	14342.0	5.11	732.8	235.2
	Golden Coronet of Jean Du Luth 81283 A. R. 10315	12253.5	5.95	729.7	231.3
	Masher's Grand Courtils Lilac 271468 A. R. 26051	14593.8	4.91	715.9	223.1
	Ma Floreine 90747 A. R. 12100	11186.7	6.22	695.6	220.7
	Ann Hill of Rock Spring 172375 A. R. 21819	14517.1	4.79	695.2	220.8
	Imp. Molly of Bella 175164 A. R. 20144	13110.4	5.27	691.4	223.7
CLASS GG Under Two and One-Half Years**. Minimum Requirement 290.5 lbs. Butter Fat. Must carry a calf for at least 265 days of the record. Duration of record, 365 days.	Daisy Princess of Millay's Homestead 206696 A. R. 24121	12545.1	6.24	783.3	255.1
	Birchfield Selma 168619 A. R. 20622	14496.8	5.32	771.7	250.8
	Norman's Missaukee Red Rose 89724 A. R. 10844	15122.3	5.03	760.7	254.3
	Wyebrook Glory 188200 A. R. 20499	13701.9	5.48	750.5	250.4
	Merry Rose Maid 105929 A. R. 13048	13138.4	5.63	740.0	244.2
	Beechford's Josephine 156216 A. R. 20571	12382.0	5.93	733.8	240.0
	Imp. Prospect's Rose des Houards 89003 A. R. 7549	13157.8	5.52	726.9	247.4
	Tuscarora Ledyard Blossom 92158 A. R. 10732	12620.6	5.60	707.0	237.4
	Florham Delia 197132 A. R. 22642	11460.7	6.17	706.8	235.0
	Moughon Lucy 218653 A. R. 25257	14332.0	4.90	702.6	228.2

Average Yield of 70 Class Leaders 14751.1 lbs. Milk; 786.5 lbs. Butter Fat; 5.33 per cent.

The above are as they appeared Nov. 15, 1930

SUMMARY OF 5437 DOUBLE LETTER RECORDS

	Records	Lbs. Milk	Lbs. B. F.	Per Cent.
Class AA	1600	10791.3	534.2	4.95
Class BB	405	10600.9	527.5	4.98
Class CC	503	10058.1	508.2	5.05
Class DD	492	9650.6	485.9	5.03
Class EE	559	9291.1	471.4	5.07
Class FF	660	8793.1	455.9	5.18
Class GG	1218	8622.5	433.9	5.03
	5437	9723.4	488.5	5.02

Milk Production

Best Year's Record 22000.4 lbs.

Av. Ten Largest Records 19153.6 lbs.

Butter Fat Production

Best Year's Record 974.8 lbs.

Av. Ten Largest Records 923.5 lbs.

HONORABLE MENTION

Largest Double Letter Record for which Certificate has been written since last issue of JOURNAL: Rambleton Lady Progress 168274, Re-entry: 13224.8 lbs. milk, 713.6 lbs. butter fat in Class AA.

**Requirement: For each day over the minimum age add 0.1 lb. butter fat to the minimum requirement.

TEN LEADING COWS

In the Several Classes of the Farmers' Division

		Lbs. Milk	% B. F.	Lbs. B. F.	% of requirement
CLASS AAA Five Years and Over. Minimum. Requirement 360.0 lbs. Butter Fat. Duration of record, 305 days. Milked twice daily. Must carry calf for 205 days.	*Imp. Dunwalk Gem's Beauty 190667 A. R. 22901	14099.6	5.16	727.7	202.1
	Waldorf's Periwinkle 130346 A. R. 16300	11057.3	6.28	694.0	192.8
	Hot Toddy 113356 A. R. 21503	12187.2	5.54	675.4	187.6
	Imp. Fleurie of the Glen 175151 A. R. 18977	12719.7	5.30	674.6	187.4
	Waldorf's Mina 96906 A. R. 11929	14135.8	4.76	672.4	186.8
	Rose Bud of Valley Forge Farm 95633 A. R. 21165	13243.4	5.02	665.4	184.8
	Fanchette of Elgercon 124282 A. R. 15979	12767.4	5.20	664.3	184.5
	Crescenda 71233 A. R. 19321	13154.2	5.03	661.3	183.7
	Tuscarora Ledyard Red Rose 84375 A. R. 11213	12805.7	5.09	652.2	181.2
	Park's Lily Ella of Bonnie Brae 126458 A. R. 24930	16056.9	4.03	646.8	179.7
CLASS BBB Four and One-Half to Five Years**. Minimum Requirement 341.8 lbs. Butter Fat. Duration of record, 305 days. Milked twice daily. Must carry calf for 205 days.	My Fancy of Homeland 178205 A. R. 23886	12875.8	4.91	632.2	181.4
	Bosworthfield Evelyn 127418 A. R. 19909	11006.4	5.53	608.6	174.2
	Helendale Aurora 157245 A. R. 23159	10948.8	5.37	588.1	168.0
	Red Echo Jessica 122562 A. R. 15953	10355.9	5.60	579.9	164.1
	Anton's Lucile Primrose 71074 A. R. 11493	10084.1	5.69	573.8	167.6
	Horn's Caralou 174470 A. R. 21369	12401.7	4.46	553.1	158.1
	Lone Pine Royal Lola 170683 A. R. 25097	9299.3	5.62	532.5	154.0
	Dora's Princess of Bradford 148638 A. R. 22233	10227.9	5.20	532.3	151.4
	Fair Weather Jessica 173439 A. R. 20540	9974.2	5.30	529.1	148.7
	Marna of Chicona 154598 A. R. 22744	11572.9	4.50	520.8	146.7
CLASS CCC Four to Four and One-Half Years**. Minimum Requirement 323.5 lbs. Butter Fat. Duration of record, 305 days. Milked twice daily. Must carry calf for 205 days.	Imp. Jessica of St. George's 207130 A. R. 20594	11764.6	5.59	657.1	197.6
	Coker Golden Carnation 135458 A. R. 17418	12387.3	5.09	630.7	188.0
	Imp. Fleurie of the Glen 175151 A. R. 18977	11377.1	5.40	614.5	180.9
	Grassland Zenoria 185315 A. R. 22231	14725.2	4.13	608.5	181.2
	Grassland Letty 169690 A. R. 19941	13611.8	4.44	605.0	181.4
	Edgewood Christine 178913 A. R. 24380	10808.7	5.54	599.2	181.5
	Julian's Rippling Ruby 179040 A. R. 23430	14078.9	4.21	592.4	175.1
	Edytha of Munroholm 144838 A. R. 18491	10867.3	5.43	590.4	181.0
	Fair Weather Gordon Dean 181094 A. R. 21810	10165.1	5.60	569.5	167.4
	Escalon Rosebud 214011 A. R. 20334	10324.9	5.48	566.1	170.9
CLASS DDD Three and One-Half to Four Years**. Minimum Requirement 305.3 lbs. Butter Fat. Duration of record, 305 days. Milked twice daily. Must carry calf for 205 days.	Governor Glen's Royal Maid 207770 A. R. 25256	11332.6	5.31	601.9	190.3
	Imp. Hilltop's Favorite 182230 A. R. 20683	11397.2	5.24	597.0	187.6
	Oregon Pet 112652 A. R. 15754	10287.5	5.65	580.8	180.4
	Fair Weather Compiegne 147382 A. R. 20574	10483.1	5.49	575.2	178.2
	Inspiration California Girl of Adohr 156379 A. R. 21922	11327.9	5.06	573.1	181.4
	Hill Girt Pine Top 188215 A. R. 24870	12711.7	4.45	565.6	179.8
	Gayhead's Pansy 14866 A. R. 18578	10578.3	5.31	562.0	182.9
	Tarbell Farms Buttercup 186364 A. R. 24266	10301.5	5.37	552.7	173.3
	Grapelawn Golden Willow 161857 A. R. 16731	9943.4	5.41	538.4	173.1
	Rose Mary of Twin Brook 155176 A. R. 21646	9475.5	5.68	537.8	166.7
CLASS EEE Three to Three and One-Half Years**. Minimum Requirement 287.0 lbs. Butter Fat. Duration of record, 305 days. Milked twice daily. Must carry calf for 205 days.	Corwin Hill Daisy 165004 A. R. 20967	13691.8	4.62	632.9	215.7
	Tuscarora Ledyard Blossom's Esther 167601 A. R. 18134	10758.4	5.41	581.5	198.2
	Bosworthfield Imogen 177204 A. R. 21388	11445.5	5.01	573.1	194.5
	Escalon Rosebud 214011 A. R. 20334	10457.9	5.46	570.5	193.3
	Escalon Barbara 167320 A. R. 19563	9301.3	5.97	555.5	192.1
	Merry Bell of Hill Girt Farm 176087 A. R. 21017	9488.5	5.82	552.4	181.9
	The Queen of Evidence 198337 A. R. 25433	10472.8	5.12	536.0	175.8
	Woodlawn's Eva's Goldie 177645 A. R. 21718	10062.7	5.30	533.4	175.8
	Criterion's Polly of Farview 147875 A. R. 19322	9227.5	5.76	531.7	183.0
	Waldorf's Periwinkle 130346 A. R. 16300	8491.1	6.24	530.0	177.3
CLASS FFF Two and One-Half to Three Years**. Minimum Requirement 268.8 lbs. Butter Fat. Duration of record, 305 days. Milked twice daily. Must carry calf for 205 days.	Jecava Bonheur 216839 A. R. 25557	10523.2	5.33	561.3	201.0
	Allouez Grace Frances 149371 A. R. 19621	9773.3	5.55	542.8	193.3
	Tarbell Farms Ultra Eugenie 282869 A. R. 24142	9803.6	5.49	538.3	188.3
	Edgewood Susanna 213840 A. R. 24502	10800.6	4.93	532.2	194.7
	Tarbell Farms Ultra Mignonette 207856 A. R. 24782	11467.1	4.53	519.2	182.4
	Oregon Pet 112652 A. R. 15754	8849.0	5.85	517.3	181.9
	Imp. Archer's Bluebell 226878 A. R. 24484	10542.1	4.80	505.8	176.7
	Wilna Glenwood 198143 A. R. 19429	7909.9	6.28	496.8	176.5
	Daylo Star-tide 193694 A. R. 23302	8475.3	5.68	481.2	168.3
	Russellhurst Ultra Gazelle 2d 221046 A. R. 25545	8762.1	5.43	475.6	171.7
CLASS GGG Under Two and One-Half Years**. Minimum Requirement 250.5 lbs. Butter Fat. Duration of record, 305 days. Milked twice daily. Must carry calf for 205 days.	May's Emma 159093 A. R. 18972	8850.0	5.87	519.2	197.0
	*Carol of Silver Maples 251791 A. R. 26226	11648.3	4.45	517.9	206.7
	Waldorf's Nancy 156967 A. R. 18808	9572.3	5.40	516.5	196.8
	Cherry Blossom of Old Town Farm 209946 A. R. 24007	9307.2	5.50	511.8	192.0
	Darley's Golden Buttercup 173394 A. R. 20864	9615.6	5.29	509.1	192.2
	Fleurette of Northshire 221629 A. R. 25105	10210.2	4.94	504.4	190.2
	Barbara of Sunkist Acres 196533 A. R. 22616	9392.1	5.33	500.2	195.8
	Alice of Silver Maples 228333 A. R. 24134	9533.4	5.23	498.6	199.0
	Stonehouse Sunshine 170891 A. R. 20335	10281.0	4.84	497.8	190.0
	Mosrose's Cherub's Auburnette 224372 A. R. 24058	8512.6	5.77	491.2	194.5

Average Yield of 70 Class Leaders: 10945.0 lbs. Milk; 570.5 lbs. Butter Fat; 5.21 per cent.

The above are as they appeared Nov. 15, 1930.

SUMMARY OF 1884 TRIPLE LETTER RECORDS

	Records	Lbs. Milk	Lbs. B. F.	Per Cent.
Class AAA	480	9202.8	453.9	4.93
Class BBB	116	8734.3	440.6	5.04
Class CCC	170	8512.1	434.3	5.10
Class DDD	167	8182.7	411.2	5.03
Class EEE	229	7682.3	391.4	5.09
Class FFF	218	7252.7	369.5	5.09
Class GGG	504	6951.1	348.5	5.01
	1884	8008.4	402.0	5.02

Milk Production	Butter Fat Production
Best Triple Letter Record 16056.9 lbs.	Best Triple Letter Record 727.7 lbs.
Av. Ten Largest Records 14083.7 lbs.	Av. Ten Largest Records 674.4 lbs.

HONORABLE MENTION

Largest Triple Letter Record for which Certificate has been written since last issue of JOURNAL: Imp. Dunwalk Gem's Beauty 190667, Re-entry: 14099.6 lbs. milk, 727.7 lbs. butter fat in Class AAA.

*First appearance in this list. **Requirement: For each day over the minimum age add 0.1 lb. butter fat to the minimum requirement.

WHAT THE COWS ARE DOING

Their Latest Credits in the Advanced Register

SPECIAL NOTE: This list contains the monthly and total credits as checked at the time of going to press. Any omissions or back credits given signify that either data had not been received in time or are held pending verification. These credits are subject to verification and correction until final approval and acceptance and all are made on the one-day basis except as otherwise indicated. Re-entry test is indicated by a before the cows name. Farmers' Class record is indicated by a†*

Name and Number	Class	Days	Month	Month Credit Lbs. Milk	Month Credit % B. Fat	Month Credit Lbs. B. Fat	Total Credit Lbs. Milk	Total Credit Lbs. B. Fat
Adohr Stock Farms, Reseda, Calif.								
Adohrable of Adohr Farms 258928	G	22	Aug	550.1	4.67	25.69		
		52	Sept	691.6	4.30	29.74	1241.7	55.43
s. Langwater Surrogate 110019	d. Taradohr 158139							
Dairy Maid of Queen Lucile 74241	A	189	Aug	1062.8	5.30	56.33		
		219	Sept	893.0	5.71	50.99	7902.0	417.22
*Emmaline of Hillbrook 176466	B	330	Sept	638.5	5.13	32.76	10246.4	474.18
Faithful of Adohr Farms 231663	F	365	Sept	119.7	6.11	7.31	7149.0	354.3
Langdon's Harvester May of Adohr Farms 190618	B	324	Sept	520.0	4.90	25.48	8965.3	443.26
Luke's Sweetbriar of Adohr Farms 214993	C	182	Sept	956.1	5.32	50.86	6528.2	300.34
†Maggie of Yew-Wood Farm 281764	G	305	Aug	87.4	5.64	4.93	6510.3	336.2
Masher's Sunny Girl 196184	B	21	Aug	957.2	4.27	40.87		
		51	Sept	1436.6	4.36	62.64	2393.8	103.51
s. Traveler's Dellwood Masher 89114	d. Traveler's Starlight 133604 A. R. 17198							
Mayfair Lura of Adohr Farms 286048	D	324	Sept	990.1	5.61	55.54	13670.4	657.62
Molly Dimple of Seelake 251323	G	335	Sept	591.5	4.90	28.98	7734.9	358.58
Oregon's Vell's Comet 275674	G	31	Aug	617.0	4.38	27.02		
		61	Sept	599.2	4.30	25.77	1216.2	52.79
s. Pearl's Master 135408	d. Oregon's Bell 224959							
Precise of Sycamore Farm 234991	F	335	Sept	571.3	6.36	36.33	7963.6	442.67
Rex's Verra of Adohr Farms 187481	B	290	Sept	912.3	4.99	45.52	11109.5	524.97
Selma of Adohr Farms 236994	G	251	Sept	615.3	6.52	40.12	6263.5	367.04
†Surrogate's Florence of Adohr 256539	G	122	Sept	687.6	4.80	33.00	2955.7	143.41
Surrogate's Secunda of Adohr Farms 231668	G	290	Sept	610.6	6.63	40.48	9579.0	472.83
Taradohr 158139	A	172	Aug	990.8	5.22	51.72		
		202	Sept	871.2	5.35	46.61	6773.9	330.48
Imp. Valentine of the Gree 287242	F	204	Sept	674.3	4.71	31.76	5338.6	241.72
Whitespot of Adohr Farms 214992	D	340	Aug	414.2	6.98	28.91		
		365	Sept	244.0	7.39	18.03	7958.3	441.0
*Windmere Diana 167467	A	105	Sept	1140.0	5.36	61.10	4751.1	263.02
Windmere Pearl 157389	A	224	Aug	725.2	5.37	38.94		
		254	Sept	576.3	6.20	35.73	7361.1	393.50
Windmere Sarah 181394	A	120	Sept	1205.8	4.40	53.06	5658.6	256.84
Agnew, J. S., Inverness Farm, Burkeville, Va.								
*Berline of Inverness 197548	A	120	Sept	1093.0	4.49	49.08	4742.2	223.30
*Bernie of Inverness 177374	A	183	Sept	1127.4	5.39	60.77	8440.1	413.57
Dixie of Inverness 204478	C	214	Sept	908.2	5.23	47.50	7983.3	370.06
Fleur de Inverness 242730	G	365	Sept	331.3	6.25	20.71	8681.0	435.1
Inverness Emma 316605	D	29	July	1148.2	4.07	46.73		
		60	Aug	1161.7	3.40	39.50		
		90	Sept	1015.1	4.01	40.71	3325.0	126.94
s. Inverness Ace 110894 A. R.	d. Bell of Williamsburg 64300							
*Kitty of Open Country 232315	A	365	Sept	59.1	5.67	3.35	12826.9	672.0
Rosa Glenwood 148763	A	87	Sept	1011.0	4.90	49.54	3100.3	146.07
Aldrich, Stuart M., The Aldrich Farm, Rehoboth, Mass.								
Bessie of Stobie Farm 180852	A	258	Sept	1059.2	4.39	46.50	10684.0	514.70
Gayhead's Norma 131932	A	209	Sept	1180.8	5.75	67.90	9375.2	481.10
Imp. Lady Brechou of Langwater 207068	A	214	Sept	1198.2	4.94	59.19	9672.6	446.97
*Lynbrook Barbara 133369	A	27	Aug	1500.3	4.42	66.31		
		57	Sept	1585.6	4.42	70.08	3085.9	136.39
s. Pencoyd's Royal Cross 68638 A. R.	d. Lynbrook Peggy 106887 A. R. 16873							
*Lynbrook Royal's Madeline 126255	A	148	Sept	1177.6	4.65	54.76	6670.4	266.31
Lynbrook Spotlight 188727	B	353	Sept	554.0	5.62	31.13	13569.3	649.41
*Patience of Wild Goose Farm 137051	A	311	Sept	1115.3	4.35	48.52	16413.4	637.62
*Rockingham Sunflower 224005	C	146	Sept	1340.8	4.62	61.94	6808.8	302.59
*Seneca's Storm of Maplecroft 187356	A	143	Sept	1571.1	4.28	67.24	7811.0	327.02
Allwardt, Martin T., Hiawatha Farm, Gibsonburg, Ohio.								
Hiawatha Elf 207796	D	365	Sept	105.5	5.15	5.43	11557.4	543.3
*Hiawatha Fairy 197623	C	365	Sept	683.6	6.05	41.36	13423.7	688.5
Ames, John S., Langwater Farm, North Easton, Mass.								
*Imp. Beauty's Flora of Langwater 137139	A	99	Sept	1521.9	4.39	66.81	5320.8	212.65
Langwater Blanchette 204357	C	295	Sept	965.8	5.10	49.26	11467.8	569.95
*Langwater Duvaux Rose 158529	A	19	Aug	853.0	4.62	39.41		
		49	Sept	1552.5	4.62	71.73	2405.5	111.14
s. Langwater Valiant 51868 A. R.	d. Imp. Duvaux Rose VII. 93691							
Langwater Honoria 264812	G	193	Sept	1056.5	5.29	55.89	7606.4	360.26

*Langwater Pride of Calais 164160	A	222	Sept	1003.9	5.69	57.12	8768.3	485.16
Langwater Prophetess 244735	G	365	Aug	228.2	5.17	11.80	11989.0	593.1
Langwater Queen of the Meadow 210364	D	343	Sept	965.1	5.69	54.91	12431.5	691.93
Langwater Queen's Fancy 264807	F	320	Sept	836.6	4.44	37.15	9623.7	444.05
Langwater Recollection 2d 194815	C	202	Sept	1101.6	4.65	51.22	8466.8	390.91
Langwater Sunflower 177724	A	204	Sept	1261.3	4.46	56.25	9278.8	408.95
Langwater Twilight 264810	F	3	July	95.0	3.65	3.47		
		34	Aug	1112.4	3.65	40.60		
		64	Sept	999.4	4.60	45.97	2206.8	90.04
s. Langwater Valiant 51868 A. R.	d. Langwater Starlight 161228 A. R. 22595							
Langwater Wendy 273785	F	106	Sept	934.5	4.57	42.71	3628.6	151.36
*Shuttlewick Queen of Joy 129737	A	323	Sept	1091.5	4.84	52.83	14392.6	701.98
Archer, Caroline, Flying Hill Farms, Reading, Pa.								
Atamannsit Jessica 209560	C	88	Sept	813.7	5.40	43.94	2589.3	127.04
Delight of Flying Hill 239584	G	268	Sept	761.9	4.84	36.88	8231.0	380.93
*Flora of Hillbrook 182254	A	106	Sept	1160.4	3.64	42.24	4544.1	159.02
Hester of Flying Hill 225617	F	278	Sept	1005.7	5.36	53.91	10655.0	535.37
Mahala of Flying Hill 244153	G	115	Sept	920.9	4.82	44.39	3659.4	163.69
*Modiste of Flying Hill 211526	C	175	Sept	1062.5	4.75	50.47	7103.1	333.90
Nonpareil's Lillian of Breidablik 225336	F	200	Sept	749.1	5.54	41.50	5411.0	283.89
Portia of Flying Hill 244152	G	78	Aug	974.6	4.48	43.66		
		108	Sept	848.3	4.04	34.27	3383.0	129.41
Victory of Flying Hill 244151	G	278	Sept	977.9	5.17	50.56	9056.6	450.54
Avery, W. H., Morganton, N. C.								
*Imp. Dairymaid II. of Les Nicolles 105559	A	238	Sept	835.4	5.73	47.87	8848.0	442.35
Babson, Fred K., Four Pine Farm, Hinsdale, Ill.								
Maid of Rose Valley 144804	A	304	Sept	746.8	4.50	33.61	12999.0	583.21
Imp. Miss Mac II. of Ashleigh 241605	A	183	Sept	826.2	5.26	43.46	6946.4	310.93
Baldwin, Dwight, Maple Ridge Farm, Westboro, Mass.								
Ada of Maple Ridge 233486	F	337	Sept	748.2	5.89	44.07	9188.8	503.12
*Beechwood Eastern Queen 175612	A	242	Sept	1073.1	6.22	66.75	10317.2	561.15
*Beechwood Lady Ultra 175610	A	202	Sept	1043.2	5.31	55.39	8479.4	440.50
*Edna of Maple Ridge 191849	B	196	Sept	697.9	5.49	38.31	7188.4	369.44
Polly of Maple Ridge 231138	F	328	Sept	806.9	6.04	48.74	10357.2	559.88
*Upland's Diana 136810	A	179	Sept	908.9	5.04	45.81	8705.8	394.81
Ballard Brothers, Ballard Farm, Niles, Mich.								
Avis of Ballard Farm 214082	E	365	Sept	412.1	6.11	25.18	6605.6	395.1
Elnora of Ballard Farm 247984	G	251	Sept	512.1	5.80	29.70	6024.4	332.31
Emily of Ballard Farm 253154	G	263	Sept	592.7	4.99	29.58	6539.9	316.76
Florine of Ballard Farm 239485	F	169	Sept	699.9	5.30	37.09	4836.2	251.62
Hilda of Ballard Farm 244187	F	188	Sept	608.2	6.00	36.49	5031.3	274.92
Jenny of Ballard Farm 247985	F	100	Sept	826.7	5.26	43.48	3086.3	155.78
Barclay, Hugh, Douglaston Manor Farm, Pulaski, N. Y.								
Imp. Bella's Cora of Jetteries 305201	F	8	Aug	256.4	3.90	10.00		
		38	Sept	1007.6	3.90	39.30	1264.0	49.30
s. Imp. Renown of Myrtle Place 145068	d. Bella's Cora of Les Jetteries R. G. A. S. 26024 P. S.							
Imp. Bickleigh Tess 248955	F	307	Aug	984.8	6.23	48.89		
		337	Sept	718.8	5.43	39.03	9914.7	501.65
Imp. Cyrene of Maple Lodge 275553	F	336	Sept	870.6	4.90	42.66	11915.2	537.08
Douglaston Adelicia Louvaine 254614	G	18	Aug	451.2	4.79	21.61		
		48	Sept	892.1	4.79	42.73	1343.3	64.34
s. Appletree Point Proud Don 119742	d. Senegal's Goldie of Broadview 198866							
Glencadia Harmony 254045	G	297	Sept	702.2	3.99	28.02	8992.8	367.18
Juanita Hawthorn 189828	B	294	Sept	910.0	6.03	54.87	12012.9	627.94
June Valley 145506	A	31	Aug	1359.0	5.17	70.26		
		61	Sept	1172.5	4.41	51.71	2531.5	121.97
s. Pauline's Choicer 72691	d. Eudamar Pride's June 94928 A. R. 16773							
Imp. Kathryn of Rose Farm 263660	E	287	Aug	937.1	5.24	49.10		
		317	Sept	788.3	4.70	37.05	11160.2	476.04
*Laddie's Ann of Sunnyside 181118	A	67	Sept	1061.0	4.87	51.67	2489.4	131.67
*Lake View Cathrine 193246	A	195	Aug	859.6	6.16	52.95		
		225	Sept	776.5	5.33	41.39	7409.8	395.29
Imp. Melrose Sailor Maid 305199	A	112	Sept	1146.4	4.43	50.79	4905.3	219.37
Imp. Rose IV. of Le Neuf Chemin 291737	F	88	Aug	964.6	4.62	44.56		
		118	Sept	875.4	5.06	44.30	3671.0	169.55
*Roxy of Brook Place 214289	E	365	Sept	467.5	5.51	24.08	11518.4	582.8
*Imp. Sea Belle's Bountiful of Le Briquet 239222	B	311	Sept	796.9	5.83	46.46	11371.0	591.43
Imp. Slogan's Ellen of Neuf Courtil 248966	G	105	Aug	899.9	5.37	48.32		
		135	Sept	816.9	5.00	40.85	4109.7	200.02
Sunnyside Nina 250029	G	311	Sept	723.3	5.34	38.62	8208.2	428.24
Imp. Vivia of Melrose 304495	E	106	Sept	959.5	4.30	41.26	3362.7	150.99
Basse, William H., "Guernsey Grove," West Allis, Wis.								
Guernsey Grove Alice 255048	G	219	Sept	606.4	5.20	31.53	5430.8	275.94
Guernsey Grove June 241864	G	335	Sept	565.0	5.91	33.39	8249.6	422.26
Willalvin's Choice Juanita 202520	B	365	Sept	179.8	5.50	9.89	9140.4	494.0
Bellaire Farms, Montclair, N. J.								
Aiyukpa K. Pet 256990	G	153	Sept	632.1	5.22	33.00	4382.0	219.03
Aiyukpa K. Wonderer 250598	G	144	Sept	895.7	5.36	48.01	4955.2	226.82
Imp. Bickleigh Briar's Valerine 275185	G	263	Sept	653.9	5.11	33.41	7454.5	336.81
Blooming of Wood Ford 265665	G	153	Sept	572.1	6.07	34.73	3430.8	191.74
*Imp. Daisy of Chouet 263656	C	194	Sept	918.9	5.21	47.87	8592.0	376.05
*Florham Murcia 191974	B	304	Sept	890.0	5.39	47.97	10967.3	568.26
*Imp. Lily III. of Chislehurst 239217	A	182	Sept	815.5	4.75	38.74	6846.1	324.28

Osceola Souvenir 246926	G	134	Sept	974.4	4.39	42.78	4805.6	193.18
*Rock Spring Cherie Blossom 206763	C	116	Sept	1316.9	5.07	66.77	5761.7	276.96
Ward Acres Hope 246324	G	241	Aug	680.4	5.95	40.48		
		271	Sept	730.4	6.31	46.09	8218.8	438.29
Ward Acres Veda 246323	G	328	Sept	639.2	6.88	43.98	8465.1	473.14
Benson, E. N., Jr., Cinchona Farm, Chestnut Hill, Pa.								
*Dolly of Pennbrook 177753	B	365	Sept	439.6	5.58	24.53	14087.9	727.4
High Point Gloriosa 245151	G	164	Sept	1142.4	4.91	56.09	6888.4	315.51
*Poilu's Ruth 185477	B	323	Sept	609.2	6.43	39.17	9113.0	548.92
Bingham, Leland C., Edinham Farm, New Milford, Ohio.								
Caroline's Rival Belle 188025	B	276	June	648.3	5.11	33.13		
		307	July	639.7	4.88	31.22		
		338	Aug	567.2	5.17	29.32	9456.2	482.08
Black, Frank B., Raemelton Farm, Mansfield, Ohio.								
Raemelton's Anna 249417	G	220	Sept	776.3	5.41	42.00	7125.0	312.64
Raemelton's Lucy 249416	G	304	Sept	863.7	5.89	50.87	9882.5	508.43
Raemelton Sunshine 271819	G	88	Sept	761.8	5.73	43.65	2542.3	129.62
Raemelton's Virginia 249414	G	304	Sept	638.0	6.05	38.60	7803.9	375.88
Woodvale Betty Lou 212970	E	365	Sept	333.2	4.69	15.63	12839.0	562.9
Blair, D. H., Hagerman, Idaho.								
Peggy of Hagerman 195455	B	286	Sept	389.8	6.44	55.10	8201.2	451.82
Bolton, Chester C., Franchester Farms, South Euclid, Ohio.								
Aiyukpa K. Maranda 221555	E	244	Sept	782.3	6.07	47.49	7995.3	412.35
Alpha Tully 252551	F	150	Sept	690.5	6.74	46.54	4024.3	242.59
Atamannsit Pollyana 195105	C	155	Sept	1160.9	4.50	52.24	6550.2	299.96
Franchester Chance 224441	E	97	Sept	1150.0	5.01	57.62	4141.0	192.63
Franchester Colleen 237254	G	268	Aug	1009.6	4.70	47.45		
		298	Sept	868.7	5.30	46.04	10736.7	490.50
Franchester Content 233439	E	4	Aug	183.2	3.67	6.72		
		34	Sept	1487.3	3.67	54.58	1670.5	61.30
s. Green Meadow Constant 89353 A. R.		d. Franchester Penitent 131811 A. R. 18184						
Franchester Convert 243151	G	214	Sept	798.9	5.84	46.66	7155.2	359.68
Franchester Coral 238649	G	260	Sept	784.5	5.74	45.03	8286.4	407.70
Franchester Countess 237255	G	270	Sept	788.6	6.24	49.21	8685.5	454.73
Franchester Royal Daisy 183116	A	105	Aug	921.3	5.11	47.08	3999.4	196.06
Franchester Royal May 199703	D	326	Aug	622.7	5.89	36.68	9259.3	514.1
Franchester Valkyrie 262633	G	59	Aug	1318.3	3.73	49.17		
		89	Sept	1160.8	4.90	56.88	3607.7	162.37
Franchester Violet 230339	G	356	Aug	262.4	6.09	15.98	9394.8	538.5
Golden Bell of Laurel Brook 232345	D	17	Aug	686.9	3.96	27.20		
		47	Sept	1245.9	4.60	57.31	1932.8	84.51
s. Alden's Steadfast 89131 A. R.		d. Primrose of Overbrook Farms 74061						
Golden Gleam of Laurel Brook 250480	F	169	Sept	779.6	5.91	46.07	5414.2	291.54
Iris of Laurel Brook 232347	F	237	Sept	680.0	6.30	42.84	6036.9	368.19
Omega Tully 250644	G	150	Sept	787.6	5.27	41.51	4442.9	221.38
Rockingham Buttermaid 222399	C	111	Sept	923.6	4.16	38.42	3751.3	161.93
Search Light's Pansy of Cornalfa 227803	D	273	Sept	825.1	4.86	40.10	10277.9	444.84
Search Light's Polly of Cornalfa 236045	E	349	Sept	474.5	6.10	29.84	9644.5	500.84
Virginia May Vesta 234805	F	321	Sept	770.2	4.90	37.74	10182.0	487.11
Boswell, H. E., Burkeville Guernsey Farm, Burkeville, Va.								
Polly of Burkeville 222440	D	64	July	1413.4	4.44	62.75		
		95	Aug	1060.1	5.10	54.07		
		125	Sept	1001.3	5.29	52.97	4905.2	242.74
Springtime of Burkeville 241335	G	245	Aug	743.3	5.24	38.95		
		275	Sept	639.5	5.56	35.56	8343.1	410.73
Violet of Burkeville 237820	G	353	July	865.6	5.36	46.40		
		365	Aug	320.6	5.16	16.54	9979.5	503.5
Bradley, Helen S., Wolf Pen Farm, Southboro, Mass.								
Langwater Aline 264809	F	145	Sept	1326.5	5.24	69.51	6666.7	322.69
Wolfpen Nantilly 258027	G	72	Sept	1183.6	4.83	57.17	2848.0	129.41
Brandt, G. A., Bonnie Brae Stock Farm, Rockford, Ohio.								
Mayflower Fawn of the Bonnie Brae Farm 167673	A	316	Sept	675.0	4.17	28.15	10375.7	509.3
Branson, Thomas F., Fellowship Farms, Anselma, Pa.								
Agnes of Maple Haven 274707	F	152	Sept	783.6	5.00	39.18	4585.1	213.24
Albamont Innocence 121734	A	289	Sept	639.1	5.01	32.02	10015.3	440.67
Atamannsit Trillium 241700	G	345	Sept	676.6	5.58	37.75	10741.0	561.06
Beauty's Marguerite 107873	A	108	Sept	1140.6	4.06	46.31	4395.1	180.01
Dairymaid Midget 189329	B	365	Sept	513.4	5.61	28.80	10613.8	523.8
Dairy Maid of White Farms 2d 172560	A	92	Sept	1556.5	4.35	67.71	4938.8	194.52
Diana of Ledgewood 110086	A	334	Sept	553.3	5.43	30.04	8637.6	454.78
Fair Field Olive 132775	A	334	Sept	563.2	4.83	27.20	10888.1	496.86
Ledgewood's Pansy 179257	A	112	Sept	1068.5	4.47	47.76	4355.8	181.58
Moorland Dolly Varden 192031	A	273	Sept	731.7	4.62	33.80	9197.2	427.16
Breitrick, O. H., Golden Echo Farm, Sheboygan Falls, Wis.								
Alice of Golden Echo 294807	C	365	Sept	332.7	5.15	17.13	9038.8	415.4
Dairy Maid of Cloverleaf 97712	A	364	Sept	631.8	3.95	24.96	8666.2	385.35
Erna of Golden Echo 305397	B	203	Sept	588.1	4.72	27.76	5842.7	242.53
Nellie of Golden Echo 281102	A	365	Sept	312.0	5.20	16.22	7422.4	390.0
Sweet Alice of Golden Echo 295908	G	347	Sept	370.2	5.85	21.66	6025.8	350.39
Tulip of Golden Echo 294809	F	347	Sept	755.8	4.52	34.16	7008.6	360.26
Violet's Tulip of Golden Echo 195569	C	289	Sept	769.7	4.88	37.56	8179.7	429.37

Browning, P. W., Moughon Farm, Riverdale, Md.								
*Laddie's Itchen Daisy of Moughon 162339	A	221	Sept	1014.9	4.77	48.41	9766.2	450.47
Moughon Golden Ann 165826	A	81	Sept	1231.8	4.80	59.13	3587.1	161.08
Moughon Marguerite 242303	G	273	Sept	645.0	4.36	28.12	8129.5	355.86
Moughon Mum 252301	G	183	Sept	605.2	5.52	33.41	4922.4	247.68
Burroughs, J. E., Grand Blanc, Mich.								
Ada of Bennington 247241	G	274	Aug	475.5	6.19	29.43		
		304	Sept	369.5	7.81	28.86	7504.8	388.8
Corner View Lady 295500	G	198	Sept	455.5	5.48	24.96	4425.9	201.92
*Corner View Nomi 219445	A	319	Sept	397.6	6.51	25.88	7529.1	428.8
Maggie of Car View Farm 252915	G	285	Aug	357.4	6.08	21.73	5194.3	240.49
Marigold's Morning Star 213246	C	89	Aug	710.2	3.95	28.05	2538.1	94.33
Primrose of Bennington 204511	C	142	Sept	674.0	5.40	36.40	4554.5	203.12
Raider's Royal Princess 209208	D	235	Aug	575.6	5.54	31.89		
		265	Sept	460.7	6.82	31.42	7664.6	374.7
Butterworth, William H., Midvale Farm, Moline, Ill.								
Midvale Betsey 210464	D	337	Sept	554.6	4.85	26.90	9005.8	424.77
Midvale Esther 117179	A	142	Sept	907.5	4.35	39.48	5058.3	229.16
Midvale Eva 131762	A	162	Sept	971.3	4.64	45.07	5779.1	265.18
Midvale Milkmaid 2d 196741	B	214	Sept	675.2	5.21	35.18	6337.7	286.64
Midvale Molly 143842	A	107	Sept	924.8	4.02	37.18	3344.6	137.12
†Midvale Victoria 248893	G	111	Sept	732.9	4.69	34.37	2789.0	133.51
†Midvale Winsome 159375	A	163	Sept	705.5	4.81	33.93	4689.5	216.11
*†Rex's Princess of Midvale 99507	A	126	Sept	1038.4	4.70	48.80	4912.0	223.67
Cadwalader, Dorothy E., Chestnutwold Farm, No. 2, Phoenixville, Pa.								
*Chestermont Clover Girl 156836	A	223	Sept	1099.6	4.23	46.51	10489.1	466.27
Chestermont Dawn's Freesia 213683	E	266	Sept	759.7	5.20	39.50	9054.1	438.61
Chestermont Sunburst 156834	A	365	Sept	119.2	5.01	5.97	12220.3	626.1
Chestnutwold Faith 230460	E	166	Sept	892.8	4.19	37.41	6160.4	248.31
Chestnutwold Lucia 254887	G	129	Sept	1048.0	4.19	43.91	4962.9	213.08
Chestnutwold Shirley 242170	G	190	Sept	1111.8	4.87	54.14	7998.5	373.64
Chestnutwold Virginia 254890	G	120	Sept	1245.1	3.46	43.08	5304.2	197.94
Cadwalader, Forrest Warren, Chestnutwold Farm, No. 1, Wayne, Pa.								
*Chestnutwold Gracious Dawn 180173	A	217	Sept	973.1	4.57	44.47	10930.7	502.85
Caldwell, R. B., Hazelwood Farms, Chester, S. C.								
Hazelwood's Alpha 251691	G	158	Sept	618.5	5.18	32.04	3859.4	189.40
*Hazelwood's Beta 210213	B	231	Sept	744.8	5.64	42.01	8552.7	409.71
Case, C. H., Akron, Ohio.								
Fairfield Annie Laurie 246788	G	304	Aug	786.0	5.14	40.40	9336.6	422.45
Fairfield Bonnie Bess 247390	G	304	Aug	959.8	4.91	47.13	11058.8	486.93
Fisherman's Marion 232232	G	365	Aug	305.8	6.39	19.54	7212.6	397.7
Genieve of Parma Heights 236705	G	365	Aug	346.4	5.90	20.44	9028.3	481.3
Cassel, I. A., Maple Lawn Farm, Harleysville, Pa.								
*†Lakeholme Lassie 182300	B	273	Sept	700.2	4.79	33.54	8971.0	398.33
Saugerties Ultra Theresa 218429	E	228	Sept	513.0	4.53	23.24	5924.3	259.55
Chatham, Thurmond, Klondike Farm, Elkin, N. C.								
Beautiful Golden Antoinette 97296	A	101	Sept	1001.4	5.21	52.17	3417.6	165.73
*Bishopville Countess Closel 197391	A	252	Sept	647.8	5.48	35.50	9205.1	465.59
Foremost Favorite 249789	G	269	Sept	834.0	5.18	43.20	9060.4	428.29
Foremost Golden Belle 249790	G	250	Sept	620.7	5.45	33.83	7236.0	337.87
Foremost Gold Valentine 251491	G	269	Sept	713.8	5.25	37.47	7555.2	369.49
*Grape Lawn's Fairy Lady 200115	B	127	Sept	1480.9	5.29	78.34	6378.4	350.65
*Hazelwood's Princess 231278	D	229	Sept	885.1	5.07	44.87	8455.9	410.21
*Horne's Pet 172154	A	229	Sept	1081.7	4.87	52.68	9329.8	422.70
Klondike Blue Bonnet 243704	G	228	Sept	825.1	4.96	40.92	6951.3	330.30
Klondike Bountiful 239417	G	316	Sept	681.4	4.73	32.23	9539.6	416.04
Klondike Gay Cosmos 251046	G	68	Aug	772.1	4.22	32.58		
		98	Sept	665.9	5.02	33.43	2378.2	119.50
Klondike Gay Countess 251044	G	107	Sept	964.9	4.57	44.10	3745.6	159.19
*Miller's Roseanna of Sunny Side 178573	A	101	Sept	1244.2	4.36	54.25	4488.2	188.74
*Resolute's Countess 197815	C	215	Sept	876.0	5.79	50.72	7842.9	406.49
Cheney, B. Austin, Falcon's Flight Farm, Litchfield, Conn.								
Falcon's Naiad 187119	A	188	Sept	789.6	5.91	46.67	6029.5	309.15
Falcon's Triumph 223826	E	190	Sept	917.2	6.17	56.59	6526.3	370.23
Falcon's Unity 231158	F	278	Sept	889.4	4.99	44.38	10250.1	441.98
Falcon's Vega 255107	G	174	Sept	761.4	5.52	42.03	5117.5	254.17
Falcon's Vera 243255	G	284	Sept	921.7	5.07	46.73	9228.0	427.34
Falcon's Viola 251468	G	214	Sept	682.1	6.59	44.95	5528.5	314.38
Falcon's Violet 246122	F	167	Sept	706.2	5.28	37.29	4287.8	208.43
Falcon's Virginia 246123	G	223	Sept	593.5	5.90	35.02	5857.0	295.27
Cheney, Charles Brooker, Falcon's Flight Farm, Litchfield, Conn.								
Falcon's Thais 221410	D	188	Sept	734.8	5.24	38.50	5475.5	255.10
Cheney, H. G., Est., Greenway Farm, South Manchester, Conn.								
*Blossom of Greenway 208634	B	129	Sept	871.5	5.28	46.02	4595.7	222.40
Heroine of Greenway 246419	F	14	Aug	356.8	4.66	16.63		
		44	Sept	851.7	4.66	39.69	1208.5	56.32
s. Nina's Hero of Greenway 106343	d. Yeoman's Mixter Glen 87577 A. R. 10491							
Clark, George P., Horse Shoe Falls Farms, Shannock, R. I.								
†La Belle's Vita 233190	F	119	Sept	992.4	4.39	43.57	4113.3	190.72
*Wendmere Planet's May Belle 205467	D	280	Sept	688.5	5.77	39.73	9170.4	477.61
*Yeoman's Mixter Mayflower 166683	A	301	Sept	580.1	5.22	30.28	10413.6	473.36

Clark, H. D., Ashlawn Farm, Fitchburg, Mass.								
†Ponakin Pansy 181955	B	220	Sept	693.0	5.28	36.59	6733.7	393.17
Colebank, O. O. & Sons, Germantown, Tenn.								
*Neshoba Maid 260356	E	295	Sept	662.2	5.93	39.27	9386.8	496.49
Compton Brothers, Tarryawile Farm, Valley Junction, Iowa.								
Charmante of Tarryawile 265365	G	68	Sept	946.6	4.16	39.38	2080.6	79.07
Cherub's Belle of Tarryawile 237488	G	365	Sept	425.9	5.43	23.13	10457.2	563.0
Primrose Alpha of Tarryawile 213483	D	337	Sept	803.2	5.21	41.85	11715.4	556.11
Snowdrift's Lottie of Tarryawile 179557	A	168	Sept	977.2	4.75	46.42	6048.1	269.06
Compton, Lucius B., The Eliada Orphanage Farm, Asheville, N. C. 1 & 2 day tests.								
Imp. Couture's Golden Orange 308899	G	30	Aug	946.0	4.21	39.83		
		60	Sept	901.3	4.37	39.39	1847.3	79.22
s. Poundstock's Sequel R. G. A. S. 5279 P. S.		d. Orange III. R. G. A. S. 4750 F. S.						
*Easter of Garden Creek 171152	A	365	Aug	47.6	5.56	2.65	12186.4	488.7
Foremost Bossie of Lahkoolsh 252699	F	107	Sept	814.7	5.14	41.88	3237.6	154.90
Itchen's Lassie of Sunset 163160	A	257	Sept	1017.5	4.38	44.57	11284.3	461.69
Imp. Lily of Butes 308906	G	103	Sept	902.4	4.50	40.61	3366.3	143.91
Imp. Mocquet's Lily 280177	G	365	Sept	649.0	4.84	31.41	10238.3	470.5
Myra of Garden Creek 193981	B	307	Sept	361.3	4.30	15.54	10227.4	394.42
Myra's Topsy of Eliada Farm 252700	G	299	Sept	495.7	5.16	25.58	10106.2	463.66
Imp. Princess II. of Val du Sud 280173	B	16	Aug	666.0	4.69	31.24		
		46	Sept	1254.7	4.69	58.85	1920.7	90.09
s. Imp. Sailor Lad V. of the Fontaines 123257 A. R.		d. Violet of Val du Sud R. A. A. S. 1645 P. S.						
Stillwater Augusta 274698	G	101	Sept	795.3	4.54	36.11	2806.1	118.80
Connecticut Agricultural College, Storrs, Conn.								
*Buoyant Lassie Storrs 171217	A	315	Sept	824.0	5.27	43.42	11052.4	591.13
*Sagacious Storrs Sunbeam 156775	A	332	Sept	826.4	4.33	35.78	13322.8	604.30
Splendent Sagacious Storrs 250413	G	225	Sept	762.0	4.57	34.82	6502.1	306.79
Conway, William, Sparks, Md.								
Jenny's Prize Girl 254322	G	121	Sept	734.4	4.83	35.47	3428.6	151.10
Cooper, Tom, Tom Cooper Farm, Ardmore, Okla.								
Bessie of Fern-Dell 249816	G	8	July	254.1	4.38	11.13		
		39	Aug	1150.4	4.38	50.39		
		69	Sept	1123.1	5.32	59.75	2527.6	121.27
s. Danny's Glad Boy of Fern-Dell 104855		d. Royal's Bessie of Pomeroy 139443						
Cherub's Queen Smidget of Oakwood 165619	A	190	Aug	1025.8	3.91	40.11		
		220	Sept	984.3	4.15	40.85	8250.4	327.21
Cooper's Cherub Lady 219958	F	312	Aug	833.8	4.29	35.77		
		342	Sept	740.6	5.04	37.33	8999.8	417.13
Cooper's Gold Bond 256709	G	365	Aug	445.6	5.71	25.44	9283.0	510.8
Glad Bessie of Fern-Dell 237713	D	5	Aug	208.9	4.07	8.50		
		35	Sept	1403.3	4.33	60.76	1612.2	69.26
s. Danny's Glad Boy of Fern-Dell 104855		d. Royal's Bessie of Pomeroy 139443						
Ideal's Perfection 200530	D	317	Aug	842.8	4.69	39.53		
		347	Sept	832.5	4.94	41.13	10184.2	510.94
Maxim's La Noce of Island Farm 159924	A	107	Aug	862.0	5.34	46.03		
		137	Sept	777.6	5.16	40.12	4090.1	203.53
Queen Smidget's Julia of Oakwood 177190	A	127	Aug	1904.4	3.86	73.51		
		157	Sept	1657.3	4.33	71.76	9620.1	362.42
*Silver Bells' Rose of Fern-Dell 179130	A	19	Aug	821.5	3.92	32.20		
		49	Sept	1334.8	4.25	56.73	2156.3	88.93
s. May Rose Searchlight 33074 A. R.		d. Silver Bells of Cedarwood 82534 A. R. 9493						
*West Limits Alice 152273	A	255	Aug	1150.8	5.03	57.89	10624.7	502.00
West Limits Fancy 172802	A	317	Aug	1105.0	4.78	52.82		
		347	Sept	1002.4	5.01	50.22	13695.5	636.59
Cornell University, Ithaca, N. Y. 1 & 2 day tests.								
*Le Cheminant Kak 140293	A	9	Aug	279.9	4.10	11.48		
		39	Sept	1064.1	4.10	43.63	1344.0	55.11
s. Kaksakee 70132 A. R.		d. Le Cheminant Countess 80774						
Mota Confidant 247308	G	365	Sept	235.9	4.60	10.85	7174.7	313.9
Cotting, Charles E., Chedco Farm, Berlin, Mass.								
*Chedco Josephine 185397	B	232	Sept	1093.0	6.37	69.62	9376.8	540.59
Imp. Chedco Justine 214468	D	103	Sept	799.9	4.57	36.56	3004.8	138.29
Chedco New Year 243962	G	116	Sept	889.9	5.44	48.41	3577.4	188.64
Chedco Sister 225384	E	26	Sept	781.5	5.67	44.31		
s. Cramond Horatius 81664 A. R.		d. Mixter Farm Sister 124196 A. R. 15700						
Cox, Harry B., Barnegat Ranch, Grass Valley, Calif.								
Azalea of Barnegat 233272	G	324	Sept	528.2	5.49	29.00	6295.8	327.43
†Dominator's Lily 239248	E	222	Sept	685.1	5.54	37.95	5881.4	300.28
†Linnie of Chicona 89101	A	247	Sept	618.8	5.48	33.91	7736.8	369.55
†Madaline of River Lawn 186048	A	70	Sept	1034.8	4.91	50.81	2428.0	119.63
†Phoebe of Birdell Farm 127448	A	125	Sept	1131.0	4.13	46.71	5210.3	204.57
†Viola's Emmogene of Few Acres 213879	C	126	Sept	998.9	4.21	42.05	4523.4	182.54
Cramer, Joe, Fern Hill Guernsey Farm, Menomonie, Wis.								
*Daisy of Kreemy Dale 186191	B	309	Sept	836.7	4.84	40.50	10702.8	500.43
Cramer, John, Jr., Fern Hill Guernsey Farm, Menomonie, Wis.								
*Evelyn of Fern Hill 195819	C	269	Sept	531.3	5.46	29.01	7520.3	356.07
Hollyhock of Fern Hill 230941	E	246	Sept	497.4	4.64	23.08	6853.2	337.59
Launy's Dimple of Fern Hill 203646	C	295	Sept	656.3	5.07	33.27	9107.3	487.68
*Rose of Fern Hill 163390	A	233	Sept	713.3	5.27	37.59	8171.0	379.79
Syble of Fern Hill 181175	A	255	Sept	678.5	5.03	34.13	9005.0	389.07

Crocker, Charles T., Weywood Farm, Thompson, Ohio.								
†Weywood's Rosabella 180133	B	305	Oct	256.1	5.37	13.75	10904.8	652.0
Dane, Ernest B., "Longwood," Center Harbor, N. H.								
Busy Bee of Roughwood 5th 222804	F	314	Sept	828.2	4.92	40.75	9082.8	452.69
Roughwood Animation 229125	E	101	Sept	932.3	5.03	46.89	3385.4	172.81
Roughwood Balsam 244034	G	193	Sept	812.9	4.26	34.63	5364.1	231.36
Roughwood Barbara 229713	G	365	Sept	190.0	5.62	10.68	11815.0	574.9
*Roughwood Clarissa 212503	D	223	Sept	1031.1	5.48	56.50	8411.2	411.24
Roughwood Columbine 215462	E	242	Sept	748.3	5.28	39.51	*6745.1	335.44
Roughwood Elegance 244029	G	205	Sept	731.5	5.99	43.82	5246.8	273.80
Roughwood Lassie 228393	E	89	Sept	1041.1	5.20	54.14	3060.3	147.52
Roughwood Princess Pat 235324	G	261	Sept	923.1	5.08	46.89	9022.4	409.69
Davison, H. P., Mrs., Peacock Point, Locust Valley, N. Y.								
Mermaid of Warriston 208540	C	291	Sept	706.5	6.50	45.92	10211.0	533.20
Dean, J. Dwight, Mrs., Linwood Dairy Farm, Fredericktown, Ohio.								
Virginia's Polly 192220	A	83	Aug	1195.2	5.00	59.76		
		113	Sept	1279.0	4.64	59.35	4971.4	221.91
Delahaut, Leon J., Spring Valley Guernsey Farm, Green Bay, Wis.								
Beauty Bella D. 259131	A	132	Sept	1131.2	4.80	54.30	6348.9	277.02
Fair Lady La Noce 211047	C	20	July	546.7	4.69	25.64		
		51	Aug	820.8	4.46	36.61		
		81	Sept	713.7	5.17	36.90	2081.2	99.15
s. Maxim's May Rose King 53610 A. R.		d. Starlight May Rose 59142 A. R. 7058						
May Rose Sally of Island Farm 260413	G	109	Sept	887.3	4.70	41.70	3355.5	143.33
Showme's Lady Violet 137988	A	115	Sept	881.3	4.82	42.48	3866.0	160.87
Dickinson, John L., Quincy, W. Va. 2 day tests.								
Greenbank's Alphonsine 219011	D	235	Sept	1031.9	4.89	50.46	9646.2	413.89
Dillon, D. Frank, Shadow Farm, Leominster, Mass.								
Generous Golden Fragrance 197944	B	90	Sept	761.7	4.12	31.38	2648.0	109.51
Mixter Farm Oakleaf 124195	A	242	Sept	704.7	5.19	36.57	7010.7	340.99
Mixter Sweet Rose 151335	A	70	Sept	775.4	5.01	38.85	1979.7	93.67
Doane, Ernest F., Litchfield, Conn.								
Falcon's Rena 194323	B	183	Sept	853.9	4.93	42.10	5849.8	257.86
Downey, Simon L., Woodside Hall Farm, Williamsport, Md.								
†Alice of Woodside Hall 150720	A	225	Sept	542.4	4.90	26.58	7255.8	325.75
†Doris of Woodside Hall 206965	D	305	Sept	142.2	7.09	10.08	7597.0	418.0
†Goldie's Mary of Woodside Hall 182574	B	285	Sept	158.2	6.80	10.76	7280.4	425.2
Princess Ann of Woodside Hall 205920	D	327	Sept	385.1	6.36	24.49	6908.6	413.83
†Raritan's Pansy of Woodside Hall 157268	A	212	Sept	736.4	4.45	32.77	7961.5	299.25
Dozier, J. M., Oakland Farm, Lee Hall, Va.								
Anton's Eva of Griffwood 140077	A	197	Sept	528.4	5.70	30.12	4111.1	244.56
Jomado's Charity 173629	A	203	Sept	782.9	4.25	33.27	7122.0	306.20
Strontia Charity 2d 155540	A	319	Sept	917.8	4.05	37.17	14128.5	630.47
Ellis, Theodore T., "Knollwood," Worcester, Mass.								
*Laudholm Lady Pat 174486	A	346	Sept	804.5	4.88	39.26	12954.2	648.89
*Imp. Nellie's Beauty of Vale View 160520	A	346	Sept	722.8	4.87	35.20	11671.8	539.55
*Olga of Laws Farm 156181	A	243	Aug	933.8	5.06	47.25		
		273	Sept	959.3	5.23	50.17	11785.9	576.87
Rose's Grace Belle 202815	B	140	Aug	1243.8	6.13	76.24		
		170	Sept	1085.1	6.04	65.54	7367.5	386.36
Wyebrook Viola 146102	A	188	Sept	889.0	4.86	43.21	6710.7	314.11
Emerson, I. E., Brooklandwood Farms, Brooklandville, Md.								
Appin's Aleene 234403	G	365	Sept	429.6	6.05	25.99	10117.5	547.6
*Brooklandwood Dew Drop 112314	A	270	Sept	1062.4	6.07	64.49	11732.2	635.41
*Brooklandwood Golden Favorite 155764	A	164	Sept	1149.2	5.59	64.24	7037.5	355.70
*Brooklandwood Holly 207374	D	158	Aug	867.1	6.93	60.09		
		188	Sept	775.2	5.89	45.66	5949.5	334.72
*Brooklandwood Lisle Belle 219064	E	240	Sept	963.8	4.96	47.80	10148.5	449.40
*Brooklandwood Louise 191041	B	156	Sept	973.6	6.02	58.61	6140.9	325.08
Brooklandwood Rio Rita 228283	F	304	Sept	812.5	4.60	37.38	9171.3	421.14
*Excellence Bell 206818	D	273	Sept	758.6	5.51	41.80	9677.8	490.74
Love's Sweet Rose 251079	G	142	Sept	846.8	4.79	40.56	4434.5	199.05
Midday's Hyacinth 181881	B	314	Sept	735.0	5.75	42.26	9925.0	518.17
*Redpath's Janette 204921	D	346	Sept	587.5	6.26	36.78	9849.0	581.29
Rockman's Mable 255889	G	85	Sept	800.8	4.72	37.80	2395.6	102.44
Superior's Daisy 255887	G	110	Sept	626.0	5.57	34.87	2551.7	123.83
Erf, William, Chestnut Ridge Farm, Bellevue, Ohio.								
*Chestnut Ridge Iona Jennie 213143	D	344	Sept	873.9	5.65	49.38	8417.5	424.92
†Chestnut Ridge Iona Juliet 260825	G	131	June	560.0	5.27	29.51		
		162	July	422.7	4.94	20.88	3120.5	160.14
Chestnut Ridge Iona Maid 256514	G	223	Sept	886.4	4.24	37.58	7378.3	299.08
Chestnut Ridge Princess Bim 258706	G	284	Sept	792.6	5.72	45.34	9220.3	471.29
*Katy's Trixie of Chestnut Ridge 136703	A	218	June	1291.6	5.02	64.84		
		249	July	997.5	4.91	48.98		
		280	Aug	628.8	5.03	31.63		
		310	Sept	154.8	5.57	8.62	12025.6	592.76
Ervin, J. M., Erinvine Dairy, Darlington, S. C.								
Dolly of Erinvine 229840	B	171	Sept	774.9	5.04	39.05	5389.5	254.58
Glenwood's Pride of Erinvine 260881	A	183	Sept	884.8	4.62	40.88	6250.7	277.31
Taddy J. 194390	A	183	Sept	856.8	4.70	40.27	6441.4	301.45

Evans, William A., Evan-Wel Farms, Mountforest, Mich.								
Patricia of Clairview 116903	A	192	Sept	637.8	4.84	30.87	5210.7	248.94
Ewing, Charles, Fort Lupton, Colo.								
†Pioneer Canary 249635	G	242	Sept	432.3	6.06	26.20	5062.7	267.68
Pride's Bonny Girl of Elwell 177630	A	204	Sept	967.1	4.47	43.23	8954.3	363.66
Farm & Trades School, The, Thompson's Island, Mass.								
Rambleton Primrose 193502	B	256	Sept	1106.1	4.48	49.55	10638.3	477.82
Roughwood Jacqueminot 235323	G	344	Sept	702.0	6.35	44.58	8396.4	500.57
Sunflower of Bayside 187106	B	286	Sept	731.1	5.33	38.97	9778.8	547.48
Thompson's Island Helen 239564	G	340	Sept	575.3	4.99	28.71	8278.9	417.98
Fayerweather, C. S., Fair Weather Farms, New Lebanon, N. Y.								
*†Fair Weather Chaumont 155120	A	225	Sept	801.6	5.22	41.84	9436.2	447.57
†Fair Weather Fantine 181095	A	165	Sept	585.8	4.42	25.89	4872.0	232.30
*†Fair Weather Gordon Dean 181094	A	174	Sept	1220.0	5.64	68.81	8368.1	423.09
Ferguson, Hervey, Walnut Grove Farm, Kirkwood, Pa.								
†Green Meadows Meadow Lark 248061	F	83	Sept	863.3	4.55	39.28	2552.3	118.40
Ferguson, R. H., Walnut Grove Farm, Kirkwood, Pa.								
†Oxford's Caroline of Walnut Grove 195229	B	95	Sept	695.8	4.90	34.09	2718.2	131.07
†Ultra Beatrice of Walnut Grove 225910	E	83	Sept	928.7	4.45	41.33	2734.4	116.71
†Ultra Bess of Walnut Grove 195230	B	86	Sept	914.4	4.58	41.88	2835.4	117.28
†Ultra Frances of Walnut Grove 225909	E	190	Sept	737.2	4.95	36.49	6136.6	305.53
FitzGerald, Lillian M., The Gerald Farm, Derry, N. H.								
Bayberry Bonnie 75806	A	122	Sept	1032.8	4.45	45.96	4905.1	213.48
Homewood Frederick's Lily 154303	A	128	Sept	992.0	4.43	43.95	4979.8	226.17
Homewood Primrose 203472	B	122	Sept	850.2	4.45	37.83	3969.5	183.51
Flinn, Ralph E., Beechwood Farm, Sharpsburg, Pa.								
*Beechwood Lady Surprise 175600	A	328	Sept	648.8	5.59	36.27	10019.9	526.21
Beechwood Princess Claire 223528	F	365	Sept	475.5	5.49	26.10		
				127.0	3.41	4.33	11752.1	562.9
Beechwood Princess Dianthea 245057	G	297	Sept	802.7	5.53	44.39	10570.0	476.51
Beechwood Princess Edith 257379	G	124	Sept	820.9	5.26	43.18	4001.9	193.76
Beechwood Princess Milford 245056	G	228	Sept	763.0	5.14	39.22	7524.1	362.24
Beechwood Princess Violet 251160	G	260	Sept	856.3	4.92	42.13	8882.9	407.54
*Brooklandwood Golden Queen 202031	C	169	Sept	1148.3	6.00	68.90	7086.0	371.14
Brooklandwood Vanity 204917	C	14	July	479.0	4.85	23.23		
		45	Aug	986.2	4.85	47.83		
		75	Sept	833.5	5.40	45.01	2298.7	116.07
s. Audacity of Edgemoor 54840 A. R.	d. Minnie Malcolm of South Crannah 72675 A. R. 9876							
Florida Agricultural Experiment Station, Gainesville, Fla.								
Renie of Rock Springs 130035	A	193	Sept	766.7	4.39	33.66	6099.3	251.38
Fox, F. E., Waukesha, Wis.								
Allenwood Lois 241174	G	334	Sept	381.4	4.91	18.73	5789.5	256.44
Grenwode Bessina 245591	F	133	Sept	642.1	4.51	28.96	3268.7	141.23
Maple's Hopeful of Waukesha 271192	F	86	Sept	662.5	4.98	32.99	2095.0	105.46
Masher's Florisa Vesuvius 154330	A	309	Sept	363.0	4.76	17.28	6645.9	300.00
Masher S. Sarah Chequamegon 228365	F	311	Sept	522.2	5.49	28.67	6858.0	371.24
Pet's Lassie of Maple View 200948	C	169	Sept	770.8	4.35	33.53	5434.0	239.87
Serene's Arabella of Waukesha 256724	G	87	Sept	588.3	4.63	27.24	1841.7	82.03
Sunshine's Amelia of Waukesha 256725	G	77	Sept	678.8	4.13	28.03	1871.2	74.42
Freeman, Edward W., Round Top Farms, Damariscotta, Maine.								
Ayersdale's Betty 282300	B	365	Sept	998.2	5.02	50.11	9066.6	472.1
Jeannette of Foster Farm 144504	A	123	Aug	862.1	5.62	48.45		
		153	Sept	717.8	5.49	39.41	5193.1	235.37
Lady Marric 113585	A	152	Sept	821.1	5.22	42.86	5884.4	272.51
Peggy of Foster Farm 140392	A	202	Sept	946.8	5.57	52.74	9082.8	457.72
Fretz, William F., Fritzlyn Farms, Pipersville, Pa.								
Fritzlyn Gifted Maid 237405	F	288	Sept	762.3	5.14	39.18	8820.7	420.89
Fritzlyn Gifted Quail 241279	G	228	Sept	747.9	5.70	42.63	7277.4	365.93
Fritzlyn Marilyn 237404	F	309	Sept	524.3	6.42	33.66	7815.0	417.91
Fritzlyn May Bud 195404	C	301	Sept	511.1	6.11	31.23	7684.2	378.10
Fritzlyn Queen's Gift 241278	G	293	Aug	447.4	7.70	34.45	6030.9	340.40
Fritzlyn Trequean Gift Sister 257315	G	3	July	66.4	4.76	3.16		
		34	Aug	716.1	4.76	34.09	782.5	37.25
s. Upland's Good Gift 77253 A. R.	d. Frank's Trequean Rose of Fritzlyn 86235							
Frohock, J. A., Inc., Inspiration Farm, Bradenton, Fla.								
†Arline of Edisto Farms 199899	B	48	Sept	962.1	4.17	40.12	1562.4	64.43
†Diana's Money Maker 192753	A	252	Aug	617.7	6.52	40.27		
		282	Sept	496.0	6.50	32.24	7036.5	356.00
†Dottie of Edisto Farms 220322	D	51	Sept	1041.6	5.05	52.60	1729.4	83.21
†Eugenia Guess 172453	A	39	Sept	958.5	4.40	42.17	1226.5	54.36
*Karnac Fairy Queen 139466	A	50	Sept	1746.8	4.53	79.13	2661.0	118.44
†Lois of Edisto Farms 220321	E	230	Aug	766.2	5.80	44.44		
		260	Sept	650.2	6.10	39.66	7474.0	361.78
†Rivelon Mitty 246403	C	192	Sept	855.7	6.00	51.34	7438.9	374.60
†Winifred of Denmark 165897	A	15	Mar	452.7	4.15	18.79		
		45	Apr	1210.4	4.80	58.10		
		76	May	1226.3	4.50	55.18		
		106	June	1085.7	4.50	48.86		
		137	July	1025.3	5.00	51.27		

		168	Aug	895.3	5.65	50.58		
		198	Sept	839.7	6.20	52.06	6735.4	334.84
s. Caroline's Prince of Clover Farm 70782		d. Lady Winifred 112925						
Calusha, Arthur G., Green Meadow Farm, Williamstown, Mass.								
Green Meadow Florinda 315065	G	18	Aug	624.0	4.11	25.65		
		48	Sept	1114.6	4.83	53.84	1738.6	79.49
s. Green Meadow Coronation Prince 125281		d. Green Meadow Floresta 212368						
Green Meadow May Flower 212367	C	155	Aug	1125.5	5.17	58.19		
		185	Sept	910.1	5.28	48.05	7158.8	341.61
*Springside Celia 167150	A	228	Aug	1464.5	4.61	67.51		
		258	Sept	1213.7	4.92	59.71	13282.7	629.57
Calusha, Arthur G. & Sons, Green Meadow Farm, Williamstown, Mass.								
Green Meadow Aggie 248802	G	62	Aug	937.6	5.13	48.10		
		92	Sept	855.5	5.30	45.34	2869.5	140.37
Green Meadow Beatrice 226338	E	138	Aug	1219.6	4.87	59.39	5806.5	274.49
Green Meadow Content 248796	G	159	Aug	1122.0	4.92	55.20		
		189	Sept	998.6	5.60	55.92	6983.6	336.72
Green Meadow Heroine 248801	G	26	Aug	989.0	3.93	38.87		
		56	Sept	1173.1	4.83	56.66	2162.1	95.53
s. Green Meadow Coronation Prince 125281		d. Helen of Waddington 132486 A. R. 17396						
Green Meadow Milbette 241812	G	282	Aug	1084.7	5.04	54.67		
		312	Sept	1017.9	5.56	56.60	11795.6	585.97
Green Meadow Monita 248794	G	348	Aug	1011.7	5.22	52.81		
		365	Sept	522.8	5.22	27.29	12397.6	614.1
Green Meadow Portia 226336	F	304	Aug	998.8	5.39	53.84		
		334	Sept	872.0	6.35	55.37	11358.8	595.74
Green Meadow Windflower 248798	F	27	Aug	962.3	3.83	36.86		
		57	Sept	1076.9	4.00	43.08	2039.2	79.94
s. Green Meadow Coronation Prince 125281		d. Raider's Windflower Lily of Bethany 114695 A. R. 14360						
Gayoso Farm, Horn Lake, Miss.								
Coral of Traymore 208255	C	235	Sept	502.4	5.17	25.97	5843.8	292.14
*Gayoso Actor's Beauty 189198	B	290	Sept	1040.6	5.27	54.84	11921.1	564.86
*Gayoso Actor's Colleen 258741	D	164	Sept	978.9	5.18	50.71	6176.9	329.94
Gayoso Actor's Fanny 159046	A	196	Sept	754.9	4.88	36.84	5973.8	289.96
Gayoso Actor's Lady 223952	E	153	Sept	973.7	5.35	52.09	5590.0	272.92
*Gayoso Actor's Lady Peggy 188647	B	265	Sept	923.0	4.90	45.23	10733.1	503.96
*Gayoso Actor's May 184708	B	359	Sept	885.7	5.01	44.37	13092.2	639.65
Gayoso Actor's Pearl 260701	E	253	Sept	963.7	4.73	45.58	10214.9	443.23
Gayoso Actor's Virginia 176384	A	127	Sept	806.9	5.06	40.83	3929.8	175.51
*Gayoso Goldelia 200760	C	213	Sept	955.9	5.92	56.59	8340.8	429.65
Gayoso Virginia Lass 303784	G	196	Sept	619.6	5.27	32.65	5516.2	259.29
Gayoso Yankee Mola 239020	G	304	Sept	571.3	5.73	32.74	8369.7	434.53
Langwater Honora 127878	A	153	Sept	990.3	5.44	53.87	6334.1	291.64
Mabel of Traymore 191271	B	235	Sept	823.7	5.89	48.52	7876.5	450.37
*Meadowood's Foremost Virginia 177301	B	334	Sept	843.0	4.60	38.78	12148.4	577.86
Minnie of Traymore 181417	A	272	Sept	912.8	5.21	47.56	9348.0	452.45
Ultra Bonnie of Traymore 191274	B	107	Sept	890.9	5.21	46.42	3471.1	193.00
Gleason, Fred C., Tamarack Ridge, Sodus, Mich.								
*†Abbie's Royalette of the Ridge 215662	D	223	Sept	653.0	5.60	36.57	6523.4	350.35
†Nancy Hanks of the Ridge 246535	G	214	Sept	772.0	4.85	37.44	6487.5	315.05
Roena of the Ridge 215664	E	353	Sept	618.1	6.00	37.09	9966.1	589.57
*Suke's Royalene 216399	D	227	Sept	779.0	5.46	42.53	8497.1	439.71
Gluek Brewing Company, Minneapolis, Minn.								
†Canterbury's Naomi 171661	A	202	Sept	661.3	4.97	32.87	7271.7	339.12
Duchess May of Oaklawn 185160	C	350	Sept	309.1	4.89	15.11	9165.5	422.33
*†Gluek Beauty Rose 241903	A	172	Sept	999.2	5.34	53.36	6646.6	329.45
†Oriental Perdita 171896	A	205	Sept	823.1	4.40	36.22	7238.6	278.38
Roselight of Clover Vale 218444	B	296	Sept	744.5	4.19	31.19	10678.3	484.76
Golinvaux, Joseph, Waterloo, Iowa.								
†Guernsey Haven Dorris 208425	D	184	Sept	676.5	5.02	33.96	5726.6	244.79
Highland Place Beauty Mar 219576	E	224	Sept	535.6	4.42	23.67	6182.5	240.12
Memento's Greta of Highland Place 165596	A	242	Sept	597.7	4.69	28.03	6451.8	283.06
Thelma Marie of Iowanola 185339	A	209	Sept	671.1	5.42	36.37	5820.9	293.29
Gooderham, H. M., Allegheny Heights Farm, Patton, Pa.								
Betty of Allegheny Heights 213696	D	305	Sept	637.6	5.97	38.06	8697.8	468.21
Ethel of Allegheny Heights 233330	G	283	Sept	929.9	5.78	53.75	9645.9	565.69
*Pollyanna of Ebensburg 133101	A	329	Sept	1013.0	5.28	53.49	14552.6	777.34
Ultra of Allegheny Heights 294996	E	129	Sept	1130.2	4.20	47.47	5443.2	228.72
Govone, P. & Sons, Mt. Pleasant Farm, Sandwich, Mass.								
*Atamannsit Harmony 190022	B	128	Sept	823.1	5.40	44.45	3995.7	219.28
Atamannsit Princess Primrose 258827	G	183	Sept	662.9	5.76	38.18	4805.0	248.40
Bertha of Atamannsit 262996	G	105	Sept	870.3	4.64	40.38	3375.7	151.13
Princess Promony 259261	G	137	Sept	793.4	4.75	37.69	4208.6	197.07
Grady, O. G., Orrville, Ohio.								
Pearl of Pokeberry 243308	G	365	Sept	128.9	5.30	6.83	9119.6	470.2
Griffin, Harry S., Nabnasset Farm, Nabnasset, Mass.								
Blanche of Nabnasset 251702	G	48	Sept	926.8	4.39	40.69	1498.3	65.49
Imp. Blanchette of Valongis 253806	A	3	Aug	97.2	5.69	5.53		
		33	Sept	1391.9	5.69	79.20	1489.1	84.73
s. Imp. Bickleigh Noble III. 135932 A. R.		d. Rosie III. of Valongis R. A. A. S. 2744 P. S.						
*Imp. Buttercup of La Caillioterie 253819	C	76	Sept	1342.9	4.11	55.19	3582.7	143.58

Imp. Charmeuse of Ponchez 253818	E	314	Sept	861.3	5.77	49.70	11034.0	633.67
*Chieftain's Merry Queen 175317	A	74	Sept	1243.3	4.78	59.43	3351.8	157.45
*Imp. Jessamine of Bas Bourgage 253807	C	151	Sept	880.6	4.77	42.00	6600.5	290.23
Imp. Lil of the Fontaines 253815	C	106	Sept	1092.2	4.64	50.68	4129.9	181.60
Imp. Primrose IV. of Chateau L'Etocq 253804	A	67	Sept	1057.5	4.87	51.50	2587.3	119.27
Queen's Dawn of Shattoockquis 193683	C	355	Sept	595.3	5.90	35.12	12405.5	636.14
Griffith, Webster, Est., Ebensburg, Pa.								
*†Jewel's Beauty of Ebensburg 156505	A	171	Sept	837.2	4.29	35.92	5667.6	251.41
†Jewel's Pearl of Ebensburg 192856	C	190	Sept	537.3	5.54	29.77	4917.0	264.24
Julia's Anna of Ebensburg 233862	F	304	Sept	565.1	5.94	33.57	6721.9	366.36
Grinnell, Lawrence, Birchfield Farm, South Dartmouth, Mass.								
Birchfield Frosine 256834	G	153	Sept	809.0	6.11	49.43	5098.6	286.40
Birchfield Mondaine 235041	G	315	Sept	847.5	5.72	48.48	9506.9	517.09
Birchfield Prophetess 194070	B	193	Sept	777.6	6.32	49.14	6483.5	367.65
†Birchfield Ultraeen 244413	F	14	July	469.2	4.57	21.44		
		45	Aug	1065.9	4.90	52.23		
		75	Sept	1010.0	5.55	56.06	2545.1	129.73
s. Sunnybrook Ultra Peer 106065 A. R.		d. Imp. Estereen of Hillside 192410 A. R. 12823						
Birchfield Ultra Monica 235040	F	223	Sept	792.0	6.16	48.79	6603.1	399.07
Birchfield Ultra Roxanna 235035	F	351	Sept	852.6	6.65	56.70	10883.9	685.30
Gurnett, Daniel W., Clearing Farm, Kingston, Mass.								
Fishermaid of The Clearing 256585	G	99	Sept	807.0	5.09	41.08	2876.9	134.70
Mildred's Lady of the Clearing 243048	G	351	Sept	586.1	6.51	38.16	8493.3	461.79
Gurnett, Mary E., Clearing Farm, Kingston, Mass.								
Atamannsit Charming Princess 216591	E	313	Sept	715.8	7.26	51.97	8448.8	540.42
Atamannsit Thanksgiving 242681	G	329	Sept	661.1	5.96	39.40	8198.2	463.41
Imp. Hotton's Pearl II. 278488	E	88	Aug	1117.2	5.80	64.80		
		118	Sept	958.2	5.08	48.68	4249.3	212.76
*Nina of Lombardy 241767	B	309	Sept	641.1	5.25	33.66	9750.9	489.01
*Princess Primrose of Griffwood 200864	C	183	Sept	825.4	6.36	52.50	6532.8	369.13
Imp. Sequel's Rose Moss 279205	D	152	Sept	958.5	5.39	51.66	5398.9	264.22
Imp. Topsy's Milkmaid of Woodlands 308873	A	98	Aug	1238.8	5.77	71.48		
		128	Sept	949.8	6.01	57.08	5002.4	254.36
Winnetuxet Mary 256997	G	213	Sept	711.4	5.66	40.27	5914.9	286.97
Hammond, John Henry, Dellwood Farm, Mount Kisco, N. Y.								
Hank's Waterwitch of Dellwood 262016	G	22	Sept	796.8	3.65	29.08		
s. Hank of Hill Stead 103725 A. R.		d. Noble's Waterwitch of Dellwood 155948						
Planet's Dairy Maid of Dellwood 250226	G	237	Sept	803.5	6.68	53.67	7700.3	451.73
Hanson, H. C., Clover Glen Guernsey Farm, Barnum, Minn.								
Betty of Clover Glen 302224	G	253	Sept	473.4	5.30	25.09	5919.2	269.08
Cherry Bess of Clover Glen 233993	F	323	Sept	516.5	6.33	32.69	9226.4	492.24
Goldylock's Golden Gleam 149502	A	193	Sept	710.7	5.40	38.38	6902.5	357.96
Miss May Rose Special 169492	A	223	Sept	715.4	5.55	39.70	11027.8	605.91
Molly Maid of Clover Glen 233994	E	156	Sept	823.6	5.57	45.87	5927.8	290.76
Princess Arrowmaiden of Clover Glen 232553	F	286	Sept	474.0	6.47	30.67	7976.6	407.98
Starlight's Pearl of Clover Glen 240138	F	188	Sept	1008.8	5.76	58.11	7667.0	371.69
Starlight's Princess 183268	A	248	Sept	615.7	5.00	30.79	7874.5	346.20
Hare, Robert W., Glen Rock Farm, Sharon, Mass.								
Massapoag Janie 243870	F	214	Sept	879.7	5.67	49.88	7365.6	365.96
Massapoag Lucky Lass of Norfolk Aggie 247926	G	299	Sept	723.9	5.44	39.38	9242.6	450.77
Merle of Green Lodge 164673	A	320	Sept	836.9	6.07	50.80	11463.9	683.16
*Rambleton Hope 212980	C	242	Sept	846.5	5.57	47.15	8862.2	468.53
*Uta's Firefly 156738	A	273	Sept	881.9	5.17	45.59	11443.8	562.61
Harmon, F. S., Tom-a-Hawk Farms, Burton, Ohio.								
*Florene of Shady Lawn Guernsey Farm 207195	C	277	Sept	697.4	5.44	37.94	8587.4	412.23
*Warrior's Highland Lassie 179985	A	254	Sept	727.1	5.62	40.86	9340.8	471.63
Hart & Gammeltoft, Fir Ridge Guernsey Farm, Roy, Wash.								
Deanie of Chicona 158773	A	354	May	542.5	4.91	26.64		
		365	June	181.7	5.34	9.70	10544.7	480.1
Hartz, E. C., Bay City, Mich.								
Lambert's Verna 217485	D	103	Sept	725.9	4.49	32.59	2905.7	136.23
Harville, Thomas, Goodrich Farm, Macedonia, Ohio.								
†Cherub's Lady of Goodrich Farm 219446	D	167	Sept	877.8	4.53	39.76	5973.8	274.69
Cherub's Lilly of Goodrich Farm 237766	E	131	Sept	829.2	4.54	37.65	4304.4	196.98
*†May Rose Twilight of O'Klare 154433	A	109	Aug	1072.3	4.70	50.40		
		139	Sept	909.4	4.79	43.56	5069.2	241.38
Hastings, John E., Green Meadow Farm, Kirkwood, Pa.								
†Willow'S Valentine 3d 254547	G	126	Sept	542.4	5.64	30.59	2828.7	161.10
Hastings, J. T., Green Meadow Farm, Kirkwood, Pa.								
†Green Meadows Cherry 170951	A	235	Sept	782.5	4.61	36.07	9354.4	415.38
†Green Meadows Clover May 219797	D	128	Sept	934.3	4.48	41.86	4818.8	201.29
†Green Meadows Itchen's Bonney 169316	A	174	Sept	1039.9	4.89	50.85	7018.1	341.08
Green Meadows Itchen's Nettle 173549	A	188	Sept	761.8	5.24	39.92	6649.0	312.05
Green Meadows Laura 238779	E	202	Sept	524.7	5.68	29.80	5241.1	275.23
†Green Meadows Miriam 220368	C	119	Sept	1062.6	5.14	54.62	5145.5	254.82
Green Meadows Nellie May 169314	A	178	Sept	981.1	5.40	52.98	6704.1	345.76
Green Meadows Tillie May 187703	A	89	Aug	1337.4	5.55	74.23		
		119	Sept	1120.8	5.39	60.41	5070.4	250.34

Hathaway, F. C., Columbia Station, Ohio.

†Caroline's Maud of Maple Lawn 152288	A	219	Sept	569.3	4.95	28.18	5075.2	250.05
†Ne Plus's Delight 192034	A	154	Sept	470.5	5.54	26.07	3360.2	180.43
Ne Plus's Jewel 207663	D	283	Aug	416.5	6.16	25.66	6379.6	342.36
Speck of Caroline's King 124169	A	222	Sept	602.4	5.44	32.77	5759.6	285.21

Hendee, George M., Hilltop Farm, Suffield, Conn.

†Imp. Golden Governess of Hilltop 201440	A	305	Sept	78.2	5.40	4.22	10130.2	478.7
Hilltop Butterfat Antoinette 242485	G	287	Sept	785.6	5.99	47.06	8254.8	464.22
Hilltop Butterfat Dolly 240130	F	242	Sept	749.6	5.79	43.40	7453.4	402.71
Hilltop Butterfat Rose 252996	G	166	Sept	928.4	5.05	46.88	5819.4	291.14
*Imp. Hilltop Butterfat's Clara 160768	A	365	Sept	822.1	5.46	44.89	17009.3	856.6
Hilltop Butterfat's Freesia 216039	E	302	Sept	670.1	5.99	40.14	9804.0	540.15
†Imp. Hilltop Butterfat's Millie 160765	A	305	Sept	19.0	5.14	.98	9509.1	446.2
Imp. Hilltop Echo Daisy 248945	D	214	Sept	730.8	5.18	37.86	6908.6	330.48
Hilltop Fashion Florette 256630	G	122	Sept	814.5	5.33	43.41	3786.9	194.77
Hilltop Honeymoon 252252	G	195	Sept	806.4	5.62	45.32	5675.3	292.84
Imp. Hilltop Madge 248958	F	289	Sept	906.8	5.36	48.60	10871.9	525.49
Imp. Hilltop Molly 248956	G	365	Sept	541.4	5.39	29.18	10890.7	547.2
Imp. Hilltop Rita 253772	D	303	July	827.5	4.91	40.63		
		334	Aug	717.2	5.54	39.73		
		364	Sept	485.2	5.48	26.59	12648.5	611.23
Hilltop Teddy R.'s Favorite 222844	E	253	Sept	796.2	5.25	41.80	9262.7	432.68

Hocking, Ross & Zora, L'Etocq Farm, Readstown, Wis.

†Eloda of Evidence 211146	D	250	Sept	445.0	5.30	23.59	6516.9	311.98

Hoen, Frank J., Bloomfield Farm, Glyndon, Md.

Bloomfield Bloom 253435	F	92	Sept	1013.4	3.95	40.03	3291.9	135.50
Bloomfield Festivity 253436	G	131	Sept	808.6	5.94	48.03	3936.1	201.02
Bloomfield Girl Friend 240159	G	294	Sept	937.9	5.31	49.80	10304.8	510.56
Bloomfield Recreation 240158	F	273	Sept	674.0	4.90	33.03	8288.4	371.87
Bloomfield's Reckless Lassie 162423	A	273	Sept	739.1	5.00	36.96	8554.4	388.60

Holden, Miles C., "Milestones," Barre, Mass.

†Imp. Gipsy Queen de Menage 275550	D	13	June	532.7	4.15	22.11		
		44	July	1322.1	4.15	54.87		
		75	Aug	1209.6	4.34	52.50		
		105	Sept	1063.6	4.35	46.27	4128.0	175.75

s. Rex of Baker's Valley R. G. A. S. 4965 P. S. d. Gipsy of Le Manoir R. G. A. S. 24188 P. S.

Hollister, Theo., Moose Valley Farm, Duluth, Minn.

Moose Valley Arbutus 241692	G	210	Sept	827.0	5.43	44.91	6929.7	341.85
Moose Valley Charm 164310	A	231	Sept	1412.1	4.96	70.04	13608.6	623.82
Moose Valley Gentle 241269	G	343	Sept	684.6	5.18	35.46	10193.6	464.75
Moose Valley Sensation 195615	C	170	Sept	828.8	5.97	49.65	5858.8	288.62
Moose Valley Thankful 243027	G	162	Sept	842.8	5.47	46.10	5297.0	242.07

Hope, J. L., Florham Farms, Madison, N. J.

*Imp. Countess Lily du Preel 209573	A	321	Sept	728.8	5.06	36.88	12345.4	557.19
*Donna Fanchon 210868	C	68	Sept	1277.7	4.61	58.90	2865.8	127.51
Dunwalke Golden Valentine 230511	F	259	Sept	700.7	5.04	35.32	7283.3	380.80
Dunwalke Rose 222450	F	365	Sept	923.0	4.85	44.77	13676.6	616.8
Florham Egypta 246692	G	273	Sept	759.8	5.45	41.41	7948.5	395.33
†Florham Heroine 250103	F	61	Sept	683.3	4.58	31.30	1453.1	64.25
Florham May Katherine 244499	G	259	Sept	953.2	5.30	50.52	9107.9	415.73
Florham Muse 244500	G	304	Sept	818.6	6.03	49.36	9251.5	521.06
Florham Noble Countess 259875	G	58	Sept	1323.5	4.68	61.94	2517.7	106.01
Florham Sonata 254633	G	141	Sept	900.0	4.62	41.58	4696.9	200.84
*Florham Ultra Berna 197133	B	222	Sept	973.3	5.50	53.53	8241.9	413.54
Highland Sultana 228209	G	365	Sept	266.1	6.05	16.10	10384.8	547.9
Royal Princess Pat 243844	G	334	Sept	790.2	6.36	50.26	11911.6	686.15
Springwater's Betty 250861	F	89	Sept	1046.0	5.66	59.20	3182.8	159.36
*Ultra May 197136	C	209	Sept	1201.1	4.99	59.93	10069.4	460.63
Valentine's Myrtle 241078	G	174	Sept	643.2	4.96	31.90	4582.6	199.29

Hoppert, M. J., Norwind Farm, Sheboygan, Wis.

†Norwind Faithful 203522	C	305	Sept	205.8	5.27	10.85	8366.5	406.0
†Norwind Peggy's Secret 247160	G	242	Sept	709.2	5.11	36.24	6529.7	301.27

Hornaday, W. A., Greensboro, N. C.

Raider's Queen of Paramount 251503	G	166	Sept	675.0	6.54	44.15	3997.4	215.21

Howell, Charles L., Mrs., Fox-deceived Farm, Hagerstown, Md.

Mary Bell of Spring Woods 120558	A	104	Sept	1132.6	4.13	46.78	3663.6	148.43

Howell, H. B., Grants Pass, Oregon.

†Archer's Lucile 145036	A	148	Sept	711.9	5.50	39.15	4688.8	224.82
†River Banks Cherry Valentine 150529	A	61	Sept	936.7	4.38	41.03	1999.3	85.98
†River Banks Sunny Lady 170988	A	157	Sept	686.2	5.65	38.77	4899.3	249.33
†Rogue River Sequel's Secret 182947	A	151	Sept	518.0	5.56	28.80	3768.1	186.79

Humphrey, A. B., Grape Wild Farms, Escalon, Calif.

*†Clara of Chippewa 140337	A	92	Sept	1005.6	5.15	51.79	3510.0	167.56
*Escalon Calla Lillie 215415	A	286	Sept	720.4	5.11	36.81	9278.2	463.06
*†Escalon Cleo 277227	E	67	Sept	1230.9	4.99	61.42	2955.2	151.26
†Escalon Delight 276117	G	24	Aug	642.8	4.75	30.53		
		54	Sept	793.3	4.42	35.06	1436.1	65.59

s. Highland Royal Prince 115656 d. Escalon Della 181259

†Escalon Fawn 231675	E	202	Sept	623.0	5.95	37.07	6344.7	355.23
*Escalon Flower Girl 231672	C	290	Sept	474.9	6.35	30.16	7763.7	417.04

*†Escalon Goldie 164016	A	16	Aug	683.6	5.35	36.57		
		46	Sept	1194.7	5.35	63.92	1878.3	100.49
s. Nobleman of Maple Hill 54086 A. R.		d. Rival's Phillys of Norwood 36034 A. R. 13640						
Escalon Grace 260426	D	335	Aug	487.7	5.24	25.56		
		365	Sept	299.5	5.63	16.86	8323.5	416.4
*†Escalon Lady Bess 260429	E	281	Sept	667.2	5.50	36.70	7917.7	401.09
Escalon May 231673	F	289	Aug	482.4	6.50	31.36		
		319	Sept	384.8	6.81	26.20	5345.7	345.94
†Escalon Milicent 291941	E	24	Aug	744.1	4.73	35.20		
		54	Sept	786.3	4.35	34.20	1530.4	69.40
s. Escalon Favorite 76818 A. R.		d. Escalon Melese 141965						
*†Escalon Nan 237044	E	61	Sept	909.0	4.95	45.00	1869.6	92.55
*†Escalon Nancy 115812	A	19	Aug	748.8	5.00	37.44		
		49	Sept	1003.5	4.89	49.07	1752.3	86.51
s. Escalon Squire 42237 A. R.		d. Grape Wild's Jewel 73362 A. R. 13026						
Escalon Nanette 289899	F	352	Sept	372.0	6.15	22.88	9066.4	478.92
*Escalon Noble Phillys 222661	B	273	Sept	579.8	5.74	33.28	6881.3	349.08
*Escalon Olga 241402	C	295	Sept	499.2	6.11	30.50	8482.6	473.29
*†Escalon Pauline 141966	A	162	Aug	814.6	4.74	38.61		
		192	Sept	615.4	4.84	29.79	6351.1	282.17
*†Escalon Pearley 272717	E	232	Sept	774.1	5.82	45.05	8153.7	416.12
†Escalon Peeress 295979	F	262	Sept	505.7	6.49	32.82	6009.9	352.49
*†Escalon Peggy 167319	A	202	Sept	538.7	5.45	29.36	5017.4	251.88
*†Escalon Phoebe 227432	A	186	Sept	746.3	6.34	47.32	6468.3	367.84
†Escalon Phylidia 305962	G	16	Aug	458.1	4.64	21.26		
		46	Sept	816.7	4.64	37.89	1274.8	59.15
s. Highland Royal Prince 115656		d. Rival's Phillys of Norwood 36034 A. R. 13640						
*†Escalon Rosebud 214011	A	30	Sept	1275.2	4.75	60.57		
s. Escalon Favorite 76818 A. R.		d. Escalon Lady Rose 120379 A. R. 12790						
*Escalon Rosegirl 249979	B	208	Sept	643.0	5.45	35.04	6137.2	291.04
Escalon Royal Queen 307310	G	146	Sept	734.1	5.89	43.24	4112.6	215.77
*Escalon Ruby 156817	A	280	Aug	718.8	5.79	41.62		
		310	Sept	583.1	6.11	35.63	7661.2	460.12
†Escalon Sue 259511	G	13	Aug	304.4	5.49	16.71		
		43	Sept	733.6	5.49	40.27	1038.0	56.98
s. Highland Royal Prince 115656		d. Pearl Souffle of Revada 110497						
*†Escalon Susanna 231674	E	169	Sept	594.7	5.45	32.41	4843.8	232.29
†Escalon Vanidad 259510	G	280	Aug	714.2	6.45	46.07		
		305	Sept	465.1	6.36	29.58	7898.2	429.2
†Escalon Viola 141964	A	170	Sept	821.0	4.81	39.49	5663.0	249.53
Escalon Virginia 231671	C	242	Sept	461.8	5.90	27.25	5295.2	316.99
Hutchison, William H. & Son, Walnut Valley Farm, West Alexander, Pa.								
Princess Itchen Daisy of Walnut Valley 184124	B	249	July	838.4	5.65	47.37		
		280	Aug	677.6	5.28	35.78	7839.5	403.96
†Princess Rutila of Walnut Valley 184123	A	8	May	303.9	3.71	11.27		
		38	June	1257.1	3.71	46.64	1561.0	57.91
s. Waddington Itchen Raider 64505 A. R.		d. Princess Mildred of Walnut Valley 115768 A. R. 21071						
Ibaugh, Arthur, Roam-Over Farm, Troy, Ohio.								
Maple Leaf's Dolly 159154	A	217	Sept	913.6	5.75	52.53	8298.4	420.09
Wonder's Dotty 161595	A	270	Sept	838.5	4.78	40.08	9020.9	411.80
*Woodvale Queen Louise 111679	A	304	Sept	854.2	5.33	45.53	12623.2	569.46
Ingersoll, W. Fitch, Mr. & Mrs., Bay End Farm, Buzzards Bay, Mass.								
Imp. Foxburg's Flower of Bella Cottage 144978	A	96	July	1360.4	4.35	59.18	4618.8	184.69
Irwin, A. P., Sunny Ridge Farm, Chadds Ford Junction, Pa.								
†Agnes Beaulieu 3d 119187	A	259	Sept	478.2	6.02	28.79	7360.3	378.22
Beauty's Glenwood 150220	A	269	Sept	409.1	6.70	27.43	7935.4	433.57
*Betty's Agatha 224101	E	188	Sept	563.3	5.94	33.46	5941.1	311.09
*†Betty's Leona 224104	E	220	July	442.7	7.85	34.75	5889.9	317.37
Betty's Ruth 224110	E	220	Sept	418.6	6.19	25.91	5831.0	298.12
Dora of Hilldene 215871	E	266	Sept	747.6	5.01	37.45	7831.5	365.87
Homestead Foremost Grace 247108	G	31	July	821.2	4.23	34.74		
s. Foremost's Count 93847 A. R.		d. Cosquay's Grace 104993 A. R. 16832						
Horatius' Louise of Buttonwood 203480	B	151	Sept	647.6	5.27	34.13	4133.5	177.34
Horatius's Francesca 238739	G	190	Sept	377.8	4.67	17.64	3660.0	156.36
Mabel of Pennbrook 213501	D	188	Sept	214.4	6.63	14.21	4346.7	208.29
Queen Procris 265561	G	4	June	138.6	3.95	5.47		
		35	July	1095.6	3.95	43.28	1234.2	48.75
s. Penelope's King Procris 107000		d. Rachael's Willow Queen 158312						
Wasteland Thelma 160233	A	305	Sept	413.3	4.81	19.88	10552.9	492.6
James, Arthur Curtiss, Beacon Hill Farm, Newport, R. I.								
*Beacon Hill Gardenia 163281	A	345	Sept	983.2	5.18	50.93	13622.6	678.16
†Beacon Hill Greta 236538	F	214	Sept	689.9	5.15	35.53	5880.6	297.51
†Beacon Hill Pearl 258104	G	75	Sept	777.1	5.48	42.59	2082.1	104.73
Beacon Hill Peggy 185244	B	339	Sept	777.7	5.24	40.75	11216.0	579.59
†Beacon Hill Vanity 225851	E	75	Sept	962.9	4.56	43.91	2571.4	121.58
Johnson, H. W., Winston-Salem, N. C.								
†Afterglow of Edgewood 228542	E	183	Sept	608.6	5.10	31.04	4297.7	206.08
†Betty Laverna 179633	A	129	Sept	580.9	5.13	29.80	2948.8	149.27
Flora Bell of Edgewood 174388	A	315	Sept	396.3	5.73	22.71	8166.2	404.10
Florena's Laverna 211477	D	243	Aug	657.4	5.22	34.32		
		273	Sept	553.6	5.28	29.23	6418.7	335.20
†Little Pearl of Edgewood 197714	C	305	Sept	368.7	6.12	22.56	6630.2	388.3
Johnson, Paul R., Glencliff Farm, Independence, Kans.								
Jaqueline of Fern-Dell 233007	E	21	Aug	531.1	4.44	23.58		
		51	Sept	789.8	4.82	38.07	1320.9	61.65
s. Meadow Brook's Danny Duff 70839 A. R.		d. Park's Queen of Fern Dell 140463 A. R. 19639						

Meranda of Willestnor 121902	A	228	Sept	466.5	5.59	26.08	5665.8	267.96
Imp. Molly VI. of the Fontaines 226849	A	365	Sept	479.0	4.08	19.54	11865.8	521.8
St. Croix Barbara 196778	B	117	Sept	791.4	4.89	38.70	3358.1	157.98
Johnston, F. M. & Son, Ideal Farms, Kane, Pa.								
Belva's Rose 291889	D	172	July	794.4	5.56	44.17		
		203	Aug	748.9	6.08	45.53		
		233	Sept	671.9	4.79	32.18	7632.8	370.77
*Imp. Friendship Vera 183730	A	195	Sept	1028.9	5.13	52.78	8780.3	413.28
Miss Nancy of Round Top 215925	A	171	Sept	820.5	4.52	37.09	5761.8	255.98
Princess Starlight of Giant Spring Farm 177229	A	146	Sept	847.6	5.01	42.46	4763.8	224.47
Jones, B. F., Jr., Mrs., "Fair Acres," Sewickley, Pa.								
Glodene of Valley Crest Farm 124567	A	365	Sept	75.2	5.34	4.02	10554.3	523.1
Jones, J. Sherwood, Phoenixville, Pa.								
Chestnutwold Charmaine 242171	G	205	Sept	1018.1	4.57	46.53	7878.9	327.18
Chestnutwold Claire 244099	G	262	Sept	819.1	5.19	42.51	9235.1	427.66
Chestnutwold Sue 207744	D	356	Sept	724.7	4.50	32.61	11603.0	541.56
Chestnutwold Valencia 253607	G	199	Sept	957.9	4.80	45.98	7504.0	324.28
Jones, Nathan L., Jo-Mar Farm, Salina, Kans.								
Imp. Blanche of Chateau L'Etocq 291718	F	199	Sept	1183.8	3.70	43.80	8986.1	360.69
Imp. Daisy of Bourg de Haut 275194	G	218	Sept	977.6	3.73	36.46	7167.6	287.93
Imp. Gipsy V. of Bourg de Bas 291731	F	223	Sept	814.6	5.01	40.81	6632.0	334.02
Pearl of Shady Gulch 2d 184216	B	319	Sept	784.6	3.67	28.79	11763.7	470.95
Kaiser, Elmer H., Theo-Vale Farm, Olympia, Wash.								
Girl's Lady Victor 119539	A	204	Sept	1034.6	4.68	48.42	8833.8	403.14
Jauneta of Olympia 199067	C	242	Sept	1036.1	5.96	61.75	10192.7	529.34
Minette of Olympia 199065	B	121	Sept	1364.1	4.47	60.98	6247.5	275.04
Olympia Cleora 155872	A	365	Sept	276.3	4.75	13.12	15600.3	727.4
Olympia De De 155873	A	315	Sept	969.1	4.99	48.36	13475.4	595.91
Tess of Olympia 178580	B	365	Sept	466.0	5.08	23.67	12822.5	614.5
Kay, F. C., Pueblo, Colo.								
Absolute's Dairymaid 199731	C	365	Sept	491.4	5.75	28.26	12402.7	523.9
Interlochs Mamie's Peggie 205897	C	209	Sept	773.5	5.03	38.91	6242.2	299.36
Interlochs Milady's Lou 268075	C	341	Sept	386.3	5.34	20.63	9093.5	428.25
King, George W., "Elmstead," North Brookfield, Mass.								
Nashoba's Sallie 222020	D	365	Aug	55.9	4.66	2.60	7760.3	430.1
Knapp & Woodworth, Watervliet, Mich.								
Flora of Knapp Farmstead 238489	G	320	Sept	612.9	3.64	22.31	7827.5	362.69
Knight, Charles H., Fairfield Farm, Ravenna, Ohio.								
Alresford's Daisy's Queen 300938	G	94	May	802.1	4.50	36.09		
		124	June	695.6	4.51	31.37		
		155	July	727.6	4.77	34.71		
		186	Aug	656.4	4.86	31.90	4899.8	210.81
Caroline's Rival Belle 188025	B	215	Apr	844 4	5.13	43.32		
		246	May	800.8	5.25	42.04	7601.0	388.41
Dixy Girl of B. G. F. 196165	D	254	May	1106.3	4.46	49.34		
		284	June	926.2	5.02	46.50		
		315	July	873.4	4.60	40.18		
		346	Aug	718.6	5.00	35.93	12099.4	568.12
Fairfield Annie Laurie 246788	G	181	Apr	910.1	4.34	39.50		
		212	May	978.6	4.61	45.11		
		242	June	782.3	4.55	35.59		
		273	July	803.4	4.54	36.47	8550.6	382.05
Fairfield Bonnie Bess 247390	G	181	Apr	1092.6	4.04	44.14		
		212	May	1141.0	4.54	51.80		
		242	June	1057.9	4.14	43.80		
		273	July	1078.5	4.47	48.21	10099.0	439.80
Fisherman's Marion 232232	G	281	May	479.0	5.86	28.07		
		311	June	451.7	5.77	26.06		
		342	July	435.3	6.20	26.99	6906.8	378.15
Genieve of Parma Heights 236705	G	289	May	741.7	5.48	40.65		
		319	June	708.0	5.30	37.52		
		350	July	757.6	5.44	41.21	8681.9	460.87
Jipsultana Beta of Summit 219857	E	138	May	974.9	4.50	43.87		
		168	June	901.7	4.26	38.41		
		199	July	902.4	4.24	38.26		
		230	Aug	837.9	4.78	40.05	7214.6	314.94
King's Vera Bell of B. J. F. 241726	G	94	May	1058.6	4.70	49.75	3359.8	156.16
Leona of B. G. F. 196158	D	365	May	182.1	6.28	11.44		
				288.2	4.45	12.82	10680.8	530.0
Maples Itchen Masher Janette 123013	A	269	May	902.5	5.65	50.99		
		299	June	758.1	5.18	39.27		
		330	July	789.6	5.41	42.72		
		361	Aug	784.2	5.35	41.95	11331.3	605.27
Mary Masher of the Inlet 231796	E	21	Apr	767.6	4.24	32.55		
		52	May	1259.5	3.87	48.74	2027.1	81.29
s. King Masher of the Inlet 130790	d. Mary of the Inlet 222769							
Mary of the Inlet 222769	C	351	Apr	570.1	4.94	28.16		
				49.6	4.35	2.16		
		365	May	473.2	4.35	20.58	11915.8	570.3
Sunnyside's Margaret of Locust View 167622	A	255	May	578.5	4.35	25.16		
		285	June	484.4	4.57	22.14		
		316	July	551.2	4.44	24.47		
		347	Aug	516.7	4.64	23.97	9135.6	411.86

Warrior's Sunbeam 233468	G	181	Apr	578.8	6.38	36.93		
		212	May	519.5	6.09	31.64		
		242	June	496.4	6.17	30.63		
		273	July	538.4	6.66	35.86		
		304	Aug	500.3	6.75	33.77	6011.5	382.97
Knight, Clarence O., California Dairy Farm, Guilford College, N. C.								
Winston's Frances 156550	A	197	Sept	918.3	5.58	51.24	7774.2	391.53
Knutzen, E. H., Maple Court Dairy, Burlington, Wash.								
†Princess Alice of Whidby 196745	A	21	Aug	984.3	4.20	41.34		
		51	Sept	1353.4	4.20	56.84	2337.7	98.18
s. Calypso's Yeoman 67275 d. Princess May Belle 86142								
Kull, Grover, Mariondale Farm, Genoa City, Wis.								
Betty of Mariondale 136581	A	75	July	1381.2	3.95	54.56		
		106	Aug	1269.2	4.16	52.80	4764.6	193.57
Bonnie of Mariondale 136580	A	126	July	1385.3	3.94	54.58		
		157	Aug	1275.5	4.58	58.42	7475.3	305.21
Mariondale Esther 224697	E	157	July	860.9	5.16	44.42		
		188	Aug	761.5	5.05	38.46	6023.8	306.94
Mariondale Myrtle 296949	A	250	July	770.3	4.97	38.28		
		281	Aug	513.7	5.04	25.89	9219.4	435.36
†Necia's Olive of Mariondale 216898	E	266	July	761.5	4.77	36.32		
		297	Aug	604.0	5.20	31.41	8368.4	424.92
Olive of Mariondale 112977	A	195	July	698.6	5.33	37.24		
		226	Aug	621.3	5.09	31.62	6381.9	325.40
†Pearl of Mariondale 162860	A	165	July	867.0	4.47	38.75	5998.9	271.20
Lage, Harry, Stede Well Farm, Davenport, Iowa.								
†Igola Iris of Stede Well 309108	F	30	Sept	1240.5	5.13	63.64		
s. Challenger's Regent of Iowanola 93796 d. Genevieve's Igola of Braeside 125889								
†Stede Well's Delight 309109	G	122	Sept	668.1	4.40	29.40	2978.5	137.05
†Stede Well's Hope 207904	C	204	Sept	816.4	5.10	41.64	7684.8	365.65
Stede Well's Janet 256696	F	131	Sept	681.4	5.76	39.25	3108.2	169.53
†Stede Well's Jewel 256697	G	193	Sept	957.0	4.45	42.59	7040.6	302.41
†Stede Well's Mirth 231481	D	27	Aug	863.9	4.20	36.72		
		57	Sept	956.1	3.81	36.43	1820.0	73.15
s. Challenger's Regent of Iowanola 93796 d. Anita's Pet of Stede Well 163857								
†Stede Well's Sunbeam 263788	G	23	Aug	696.5	3.60	25.07		
		53	Sept	921.9	3.86	35.59	1618.4	60.66
s. Challenger's Regent of Iowanola 93796 d. Stede Well's Faith 202934								
Lake, Victor A., Soldiers Grove, Wis.								
†Lone Pine Mary Lu 249515	G	264	Sept	690.7	5.72	39.51	7860.7	375.09
Lambert, C. E. & Sons, Guernsey Stock Farm, Linwood, Mich.								
Lambert's Jennette of Fraser 143190	A	295	Aug	47.5	6.15	2.92		
				348.7	4.44	15.48		
		325	Sept	840.9	4.44	37.34	9573.0	433.63
†Lambert's Pet 249028	G	305	Sept	342.2	5.26	18.00	6807.8	313.9
†Lambert's Rose's Pride 261377	G	8	July	235.1	4.96	11.66		
		39	Aug	953.4	4.96	47.29		
		69	Sept	802.0	4.65	37.29	1990.5	96.24
s. Burrows Farm Knight-Errant 133586 d. Lambert's Rose of Fraser 210477 A. R. 22995								
†Miss Select of Bon Ayre 197059	B	201	Sept	371.5	5.80	21.55	4737.1	218.88
Lapham, Henry G., Cramond Farm, Brookline, Mass.								
Cramond Gaiety 244625	G	237	Sept	598.3	6.32	37.81	5694.8	312.66
*Cramond Milkmaid 233132	E	92	Sept	931.1	5.03	46.83	3003.9	140.89
Cramond Mirth 250992	G	183	Sept	835.4	4.81	40.18	5685.6	268.63
*Cramond Polly 151582	A	183	Sept	960.3	5.12	49.17	6356.7	340.83
Cramond Springtime 210145	E	365	Sept	531.2	5.37	28.53	8234.9	436.1
Lasker, A. D., Mill Road Farm, Everett, Ill.								
Imp. Duchess of Les Landes 246728	C	181	Sept	867.3	4.84	41.98	5731.0	278.29
Gloria of Everett 245906	G	254	Sept	665.7	5.81	38.68	7037.5	376.68
Nellie of Evening Shade 129047	A	354	Sept	844.1	4.30	36.30	12932.5	551.45
Raider's Foremost Pride 221263	E	263	Sept	629.5	5.56	35.00	7829.6	375.22
Latimer, F. M., Grants Pass, Oregon.								
Glen Oak's Dewayne Delight 246919	F	110	Sept	788.1	5.61	44.21	3239.8	157.15
Lee, M. B., Broad Ripple Farm, West Salem, Wis.								
Goldie's Lassie of Broad Ripple 185842	A	237	Sept	627.4	6.44	40.40	8396.2	440.28
Hulda's Rilma of Lynnhurst 106830	A	365	Sept	94.0	4.62	4.34	10333.6	485.2
†June of Prairie Ranch 137336	A	183	Sept	605.9	5.59	33.87	5320.7	253.92
Leader's Rilma of Broad Ripple 253008	G	304	Sept	588.2	5.36	31.53	7306.6	334.78
Leinbach, H. M., Lonicera Farms, Douglassville, Pa.								
*†Fair Field Departure 145748	A	160	Sept	676.3	5.05	34.15	4924.9	246.76
*†Lonicera Heloise 193057	B	252	Aug	631.6	6.08	38.40		
		282	Sept	453.7	5.80	26.31	8133.1	415.78
*†Lonicera Sunshine 2d 212348	C	101	Sept	874.3	4.94	43.19	3557.1	168.80
Leman, J. Howard, Frankland Farms, Hopkinton, Mass.								
†LaBelle of Frankland 192641	A	19	June	775.2	4.00	31.01		
		50	July	1134.7	4.00	45.39		
		81	Aug	1003.8	4.75	47.68	2913.7	124.08
s. Langwater Vigilant 73086 d. Sally of Frankland 83095								
†Lily of Frankland 221378	D	19	June	587.0	4.14	24.30		
		50	July	969.6	4.14	40.14		
		81	Aug	917.1	4.89	44.85	2473.7	109.29
s. Langwater Vigilant 73086 d. Musette of Frankland 141863								

Lindsay, Earl T., Massillon, Ohio.								
Lincoln Way Rose Governess 240131	G	312	Sept	296.4	4.51	13.37	6838.8	339.62
*Raider's Cheer of Summit Farm 162037	A	312	Sept	851.0	5.40	45.95	13742.0	635.79
†Rosebud's Daisy 219297	D	242	Sept	636.8	5.53	35.22	6607.5	347.00
Lindsay, James, Massillon, Ohio.								
†Babe of Hazel Grove Farm 258675	G	78	Sept	785.8	4.77	37.48	2331.5	106.26
Lindsay, R. O., Lindale Dairy Farm, High Point, N. C.								
Duchess' May Queen 207577	C	171	Sept	651.4	4.34	28.27	5133.6	219.84
Ultra Harvester's Belle 247856	G	255	Sept	542.4	4.27	23.16	6040.4	243.34
Locke, R. F., Lockshore Farm, Cressey, Mich.								
Adaline of Oronoko 241392	G	269	Sept	948.1	5.75	54.52	9470.6	508.67
Belle's Judith of Calumet 240249	F	253	Sept	902.3	5.66	51.07	8852.9	457.39
†Bell's Florence of Arlington 222687	E	190	Sept	467.0	5.30	24.75	5140.5	240.33
Bertha's Jane of Arlington 208393	D	365	Sept	65.2	5.46	3.56	10099.7	542.2
Caumsett Farm Gem 247354	F	75	Sept	754.0	4.57	34.46	2018.2	82.62
Cowella of Knapp Farmstead 252543	G	113	Sept	884.3	4.88	43.15	3368.2	149.58
*Dutchman's Roberta 265354	E	232	Sept	1089.3	5.06	55.12	9392.5	479.12
*Edgewood Doreen 167614	A	114	Sept	1430.6	3.92	56.08	5345.1	216.20
Fairfield Sonia 247906	G	259	Aug	707.4	4.74	33.53		
		289	Sept	672.7	4.87	32.76	7997.7	393.11
Frauline of Hill Top Farm 153192	A	178	Sept	1083.1	4.93	53.40	7275.4	323.81
Juno of Shorewood 274387	E	168	Sept	983.1	4.67	45.91	5971.7	251.83
*Lady Worthmore of Rollwood 161842	A	178	Sept	1189.8	4.13	49.14	7760.6	296.11
Maple's Rose of Locust View 167624	A	348	Aug	293.8	4.97	14.60		
		365	Sept	151.0	4.97	7.50	11013.3	592.1
Miss Mary Jane of Lockshore Farm 237250	F	235	Sept	662.8	5.28	35.00	5847.0	314.89
Pollyana of Oak Island Farm 210121	C	61	June	970.4	4.82	46.77	1909.5	92.03
*Prince's Belle of Greenleaf Farm 209803	C	11	Aug	462.3	4.12	19.05		
		41	Sept	1460.2	4.12	60.16	1922.5	79.21
s. Prince Bertram 95228 d. La Belle Petite Pearl 116466								
Rosa Lee of Maxfield Farm 264708	G	61	Sept	1062.3	3.81	40.47	2145.8	84.89
Loree, L. F., Bowood Farm, West Orange, N. J.								
*Addie of Bowood 177742	A	244	Sept	863.5	5.94	51.29	9287.6	519.03
*Canterbury Bell of Bowood 193471	C	339	Sept	496.9	6.26	31.11	9367.9	533.19
Marigold of Bowood 255276	G	10	Aug	220.3	4.63	10.20		
		40	Sept	699.5	5.02	35.11	919.8	45.31
s. Royal Majesty 123070 d. Forget-me-not of Bowood 145099 A. R. 18373								
Mignonette of Bowood 255274	G	66	Aug	837.9	5.98	50.11		
		96	Sept	783.9	6.38	50.01	2498.5	143 60
Luehring, Henry, Holland Dairy Farm, Colorado Springs, Colo.								
Holland Farm Blanche 248028	G	217	Sept	899.4	4.76	42.81	7272.0	310.67
Queen's Chula of Holland Farm 248027	G	209	Sept	955.5	4.40	42.04	7952.5	334.38
Regulator's Lassie of Alta Vista 179967	B	355	Sept	255.6	5.31	13.57	6671.8	347.87
Lyon, Chester A., Antietam Farm, Waynesboro, Pa.								
Antietam's Jewel 238030	G	365	Sept	597.9	4.94	29.54	10093.2	479.7
*Imp. Duchess of Vrangue Manor 201433	A	359	Aug	614.1	4.72	28.99		
		365	Sept	103.1	4.72	4.87	10718.8	515.3
*Imp. Elmo's Blossom 226852	A	352	Sept	1032.9	5.14	53.09	14529.1	694.66
Imp. Elmo's Blossom 2d 237532	G	326	Sept	573.4	6.02	34.52	7751.6	412.12
*Imp. Krysta's Mona of Les Jetteries 226875	C	365	Sept	444.0	4.90	21.76	13001.2	676.3
Imp. Victorine of Les Grantes 248930	B	365	Sept	493.1	4.56	22.49	12091.6	533.7
Malin, A. J., Fern Farm, Genoa, Wis.								
Fern Beauty Queen 182931	B	324	Sept	433.7	6.10	26.46	7641.1	446.33
*†Fern Bloom Rilma 148069	A	301	Sept	495.2	6.18	30.60	9062.3	475.69
Fern Bloom Rose 182932	B	339	Sept	449.4	6.48	29.12	7995.8	463.41
†Fern May Fancy 236934	F	125	July	910.5	5.01	45.62		
		156	Aug	794.6	4.86	38.62		
		186	Sept	685.1	5.04	34.53	5605.9	275.24
†Fern Primrose Betty 234181	F	291	Sept	355.9	5.99	21.32	6043.6	348.89
†Fern's Mollie's Violet 213799	D	133	Aug	798.9	5.11	40.82		
		163	Sept	688.6	6.40	44.07	4710.9	269.01
*†Fern Vista's Mabell 131812	A	290	Sept	170.2	5.11	8.70	7594.3	380.87
Mineral Home Fair Light 176204	A	338	Sept	363.5	5.63	20.47	7739.1	412.32
Rover's Fern Violet 184008	A	271	Sept	550.2	5.79	31.86	7591.1	404.02
Manual Training & Industrial School, Bordentown, N. J.								
*†Bon Homme's Ann 191906	A	108	Aug	870.9	5.41	47.12		
		138	Sept	764.5	4.98	38.07	4214.9	200.64
Camp's Prima Donae 253848	F	365	Sept	315.0	5.84	18.40	7490.7	361.1
Marshall, J. Albert, Marshallvale Farm, Kennett Square, Pa.								
†Baerbele of Hurley-hurst 240502	G	294	Sept	624.7	5.83	36.42	8326.8	387.24
Cherry Boy's Rosamond of Delaware 219219	F	299	Sept	410.4	5.50	22.57	7826.9	356.05
†Fair Field Royal's Bell 216550	D	128	Sept	862.2	4.48	38.63	4246.5	194.38
†Marshallvale Primrose 256956	G	86	Sept	889.0	4.20	37.34	2734.9	108.60
†Marshallvale Queen Bess 250985	G	192	Sept	668.4	5.00	33.42	5313.5	239.04
†White Hall's Souvenir 214582	C	20	June	726.8	4.20	30.53		
		51	July	1210.3	4.20	50.83		
		82	Aug	1103.0	4.48	49.41		
		112	Sept	884.1	4.91	43.41	3924.2	174.18
s. Geneva's Ultra Masterpiece 81243 A. R. d. Sally of White Hall 121035								
McAlpin, D. H., Brooklawn Farms, Morris Plains, N. J.								
*Antoinette's May King Daughter 176740	A	174	Aug	866.9	4.91	42.56		
		204	Sept	785.6	5.57	43.76	6648.4	329.93

*†Antoinette's May King Girl 122723	A	138	Aug	695.7	5.11	35.55		
		168	Sept	706.4	4.93	34.83	4873.1	243.67
*Antoinette's May King's Queen 196941	C	196	Aug	750.9	5.00	37.55		
		226	Sept	680.9	5.20	35.41	6713.3	315.12
*†May King of Brooklawn's Daughter 229736	E	75	Aug	982.5	4.73	46.47		
		105	Sept	935.1	4.40	41.14	3405.5	152.20
†May King's Midget of Brooklawn 144357	A	31	Aug	1058.5	4.38	46.36		
		61	Sept	1150.5	4.41	50.74	2209.0	97.10
s. Colore's May King of Brooklawn 39229 A. R.		d. Midget of Brooklawn 87393						
*†Viola's May King Lady Antoinette 224154	E	250	Aug	826.2	5.09	42.05		
		280	Sept	683.8	5.50	37.61	9493.9	537.80
McCall, C. S., Appin Farm, Bennettsville, S. C.								
Appin's Amelia 291197	G	357	Sept	649.5	4.46	28.97	9322.5	412.67
Appin's Avis 245637	F	102	Sept	616.7	5.16	31.82	2375.3	112.97
Appin's Dawn 217342	E	309	Sept	443.7	5.99	26.58	6208.8	362.83
Appin's Foremost Girl 210628	D	268	Sept	540.9	4.98	26.94	6872.5	345.26
Appin's Gloria 263886	F	364	Sept	381.5	6.56	25.03	7089.0	428.40
*Dairymaid's Queen of Appin 178386	A	24	Aug	947.8	4.22	40.00		
		54	Sept	1150.3	4.44	51.07	2098.1	91.07
s. Fern's Raider of Appin 64700 A. R.		d. Pauline Dairymaid 108023 A. R. 13009						
*Upland's Constance 160529	A	268	Sept	710.1	5.21	37.00	8893.5	452.97
McConnell, C. M., Five Points Farm, West Salem, Ohio.								
Five Points Alexine 200464	C	204	Sept	905.8	5.08	46.01	7493.8	335.40
Five Points Areta 227094	F	229	Sept	885.6	5.65	50.04	8249.6	402.07
*Five Points Jacqueline 139981	A	122	Sept	884.5	5.11	45.20	4321.0	204.24
Five Points Leota 243632	F	134	Sept	819.2	5.54	45.38	4119.8	201.52
McCormick, Chauncey, Mrs., St. James Farm, Naperville, Ill.								
*Chief's Lady Laura of Guernsey Farms 186925	A	122	Sept	1291.2	4.10	52.94	5194.5	206.30
*Corium Ultimas' Idalia 231122	E	168	Sept	1089.7	4.78	52.09	7042.4	306.15
Florence of Waldwic 162998	A	365	Sept	358.0	4.59	16.43	12970.1	581.7
Sedgley Dipper 208271	D	275	Sept	691.6	5.53	38.25	7909.1	414.53
McLean, George P., Holly Farm, Simsbury, Conn.								
Blue Blood's Lady Burnedette 199906	C	241	Sept	924.6	5.76	53.26	9391.1	478.16
Golden Fern's Meta 171325	A	214	Sept	794.8	4.70	37.36	8451.5	356.01
Holly Farm Babette 199315	B	238	Sept	703.5	5.22	36.72	9040.2	433.85
Holly Farm Rita 225660	F	365	Sept	416.1	6.92	28.79	11199.5	701.6
Holly's Charm 262557	C	168	Sept	1223.7	5.27	64.49	8087.2	367.05
Holly's Ultra Maid 198136	C	248	Sept	1071.7	5.39	57.76	10927.5	559.03
*Isoult's Rose of Holly Farm 160865	A	229	Sept	1335.1	4.63	61.82	12507.7	518.19
Saugerties Steadfast's Lucy 178317	A	23	Aug	848.7	4.97	42.18		
		53	Sept	1093.3	4.77	52.15	1942.0	94.33
s. Saugerties Ultra Steadfast 84791		d. Saugerties Ultra Lucy 136937 A. R. 17399						
T. R.'s Faithful of Holly Farm 197284	B	241	Sept	737.2	5.05	37.23	8641.5	416.61
McLoughlin, John E., Bonnie Brae Farm, Clinton, N. Y.								
Bonnie Brae Princess 243471	G	342	Sept	676.0	4.72	31.91	10283.0	474.86
Bonnie Brae Sunbeam 214157	B	24	Aug	820.0	4.18	34.28		
		54	Sept	1184.9	3.87	45.86	2004.9	80.14
s. Itchen King 49803 A. R.		d. Sunny Hill Betsy 106781 A. R. 19495						
*Clare of Gerar 4th 143955	A	267	Sept	957.9	5.89	56.42	10772.2	587.48
*Fanny's Daughter 215785	E	172	Sept	741.3	5.26	38.99	6400.2	308.97
Flintarrow Dimple 245961	G	323	Sept	603.4	6.15	37.11	8313.1	472.52
Patty of Ward Acres 203896	D	342	Sept	594.1	5.87	34.87	9350.8	556.99
Melius, L. L., Reverie Farm, Warren, Conn.								
†Falcon's Prosperity 183054	A	161	Sept	787.8	4.97	39.15	5338.7	244.61
Merryman, E. Gittings, Gerar Stock Farm, Cockeysville, Md.								
Gerar Surprise 4th 230825	F	299	Sept	682.3	4.62	31.52	8576.0	387.11
Gerar Timonium 3d 241130	F	176	Sept	725.0	4.70	34.08	5131.1	234.68
Merryman, Louis McL., "Gerar Guernseys," Sparks, Md.								
Gerar Fox Glove 257942	G	211	Sept	587.1	5.10	29.94	6210.1	287.64
Millay Brothers, Richmond, Maine.								
Cherub's Cleo of Millay's Homestead 226728	F	327	Sept	542.5	6.68	36.24	10321.0	581.21
Cleora of Millay's Homestead 96168	A	209	Sept	1036.8	5.98	62.00	8363.6	434.48
Dolly's Princess of Millay's Homestead 244537	F	174	Sept	866.3	5.53	47.91	5338.8	264.38
Dora of Millay Homestead 104197	A	230	Sept	1289.5	5.90	76.08	10914.6	565.86
Julia's Sensation of Millay Homestead 154388	A	324	Sept	720.2	6.09	43.86	11217.1	606.23
Mabel's Hope of Millay Homestead 246350	F	169	Sept	687.3	6.05	41.58	4529.5	239.57
Miller, Amos C. & Kuns, Harry C., Caswell Farm, Castalia, Ohio.								
†Lad's Daisy of Menz Farm 244705	G	265	Sept	482.6	5.90	28.47	5917.9	290.76
†Ruby Louise's Spot 175089	A	201	Sept	490.2	6.14	30.10	5065.6	250.48
Miller, Amos C. & Kuns, Harry C. & Sons, Caswell Farm, Castalia, Ohio.								
†Lily Belle of Phillips Farm 213875	C	2	July	59.8	4.19	2.51		
		33	Aug	1064.7	4.19	44.61	1124.5	47.12
s. Ted of East View Farm 107600		d. Trequean's Duchess of the Chene 55048						
Miller, B. D., Bethany Homestead Farms, Honesdale, Pa.								
*Imp. Bessie VI. of Les Mielles 226874	B	257	Sept	960.3	4.66	44.75	10845.4	457.27
*Cherub's Queen of Haviem 176638	A	183	Sept	969.8	4.30	41.70	7003.5	324.36
*Cherub's Rose of Gordondale 144566	A	312	Sept	635.6	5.75	36.55	11732.2	563.25
Imp. Clara's Butterfat of the Grove 226892	E	340	Aug	124.7	6.24	7.78		
				284.9	5.94	16.92		
		365	Sept	827.7	5.94	49.17	10301.9	571.8

*Imp. Dairy Dolly's Beauty 182372	A	220	Sept	1014.5	4.86	49.30	9104.0	436.13
*Imp. Delight's Slogan of La Croute 214448	A	257	Sept	1165.0	4.73	55.10	12865.9	553.74
Golden Rose of Oak Park 202145	D	319	Sept	318.8	6.00	19.13	6384.8	385.07
Homestead Bess 243646	G	191	Sept	774.8	5.22	40.44	5362.7	259.48
Imp. Lady Moss Rose of the Hubits 291733	F	283	Sept	623.0	5.65	35.20	7466.7	407.91
Imp. Miss Louie of the Grove 291724	C	230	Sept	974.1	5.04	49.09	9837.1	479.02
Imp. Princess Pat VI. of Duvaux 248918	A	160	Sept	1233.8	4.45	54.90	7420.9	319.28
Sailor's Lady Golden Glow 141644	A	325	Sept	645.4	4.70	30.33	10063.1	452.91
Wild Farms' El Dorado's Blanch 225305	F	323	Sept	741.8	4.80	35.61	9982.9	462.31
Miller, I. G., Faraway Farm, South Royalton, Vt.								
Faraway Queen Hope 251288	G	300	Sept	653.6	5.83	38.10	7547.6	398.90
Miller, John A., Meadowbrook Farm, Nazareth, Pa.								
*Buttonwood's Jeannette 167125	A	322	Sept	207.7	5.00	10.39	13393.1	566.12
Imp. Cherry Blossom II. of Old Mill 291715	E	188	Sept	960.8	4.80	46.12	7038.5	325.99
Daisy Moon of Meadowbrook 254390	G	127	Sept	909.7	4.90	44.58	4033.6	185.05
Imp. De Baugy's Daisy Rose 291726	D	301	Sept	1205.4	4.96	59.79	14285.1	669.61
Imp. Dimple of New Anneville 226089	F	316	Sept	866.9	4.61	39.96	11745.9	509.27
Fanny of the North 2d 253332	G	81	Sept	985.0	4.86	47.87	2905.1	136.97
*Fritzlyn Pearl 130465	A	126	Sept	960.4	4.77	45.81	4394.6	203.52
Fritzlyn Rosemead 236646	E	122	Sept	959.4	5.46	52.38	4320.1	206.90
*Fritzlyn Spotted Lily 163221	A	172	Sept	1030.6	5.26	54.21	6922.9	338.77
Hartzell's Gertrude's Valorose 232558	D	199	Aug	1196.1	4.78	57.17		
		229	Sept	1064.7	4.05	43.12	10904.7	428.58
*Highland Farms Neptune's Pride 242836	D	176	Sept	908.2	5.62	51.04	7307.6	356.01
Osceola Sue 246924	G	123	Aug	1037.8	4.69	48.67		
		153	Sept	961.7	4.25	40.87	5641.2	230.99
s. Langwater Herald 79777 A. R.	d. Imp. Loulou du Castel II. 214456 A. R. 25086							
Pine Grove Polly Anna 232448	A	84	Aug	1329.3	3.89	51.71		
		114	Sept	1230.8	4.51	55.51	5117.3	200.01
*Imp. Princess of Primrose Farm 226869	A	139	Aug	1092.0	4.63	50.56		
		169	Sept	996.7	5.14	51.23	6665.7	276.36
Imp. Squire's Pineapple 142533	A	104	Sept	1092.0	4.56	49.80	4053.3	171.52
*†Ultra May of Pine Valley 196853	B	145	Sept	1208.5	4.86	58.73	6774.3	298.43
Miller, Minnie W., Thousand Springs Farm, Wendell, Idaho.								
Adele of Thousand Springs 251009	G	214	Sept	965.0	4.67	45.07	7050.5	300.15
Bella of Thousand Springs 251007	G	232	Sept	989.4	3.80	37.60	8099.3	316.70
Josephine of Thousand Springs 251008	G	252	Sept	851.1	5.17	44.00	9035.5	389.64
Imp. Lass of the Gree 287248	D	72	Sept	1097.4	5.49	60.25	2710.9	140.44
Imp. Victorine of Myrtle Place 287250	G	334	Sept	676.6	5.51	37.28	10210.5	458.90
Minnesota, University of, University Farm, St. Paul, Minn.								
*Minnehaha Grenadier's Daisy 185049	C	356	Aug	437.8	5.94	26.01		
		365	Sept	89.7	5.94	5.33	9134.4	461.2
*Minnehaha May Rose Lily 162347	A	77	Sept	1191.3	4.99	59.45	3259.2	139.27
Moore, E. A., Moorland Farm, Kensington, Conn.								
Moorland Amiable Elena May 253046	B	169	Sept	1128.5	5.40	60.94	6814.6	332.20
*Moorland Merry Marguerite 264525	C	170	Sept	1200.5	5.08	60.99	7628.9	348.49
Moorland Pearl of Hildesheim 290196	F	358	Sept	680.9	5.63	38.33	8871.5	465.14
Moore, Edward S., "Ten Gables," Roslyn, N. Y.								
†Florham Elegance 175386	A	3	July	77.1	4.53	3.49		
		34	Aug	939.9	4.53	42.58		
		64	Sept	733.1	4.75	34.82	1750.1	80.89
s. Langwater Warrior 26509 A. R.	d. Pencoyd's Secret Rose 74627 A. R. 9287							
†May King's Emily of Dellwood 155950	A	214	Sept	662.4	5.36	35.50	6902.8	330.56
†Miss Marion of Tengables 189863	B	210	Sept	432.7	5.51	23.84	5648.3	300.41
*†Overbrook Floss 126951	A	222	Sept	630.5	5.61	35.37	6566.0	355.93
†Wat-a-Wah of Tengables 260074	G	221	Sept	760.1	5.58	42.41	6319.2	311.08
Moore, Edward S., Jr., Circle M. Ranch, Big Horn, Wyo.								
Imp. Choice Lily II. 226895	E	215	Aug	374.7	3.70	13.86		
		245	Sept	277.3	5.04	13.98	6705.5	303.82
Imp. Polly of Les Fauconnaires 226882	D	253	Sept	616.3	5.61	34.57	8035.5	420.37
Moore, William, "Westmooreland," Cary, N. C.								
†Aimable's Keepsake of Clover Farm 107278	A	305	Sept	11.3	6.00	.68	6670.8	350.6
†Cavalier's Catherine of Oakhurst 225924	B	172	Sept	956.0	4.75	45.41	7024.7	305.27
†Resolute's Cecelia 197811	C	227	Sept	674.3	4.89	32.97	6990.9	310.67
Morlock, August, Watervliet, Mich.								
†Dot's Lady 268261	G	85	Sept	718.0	5.27	37.84	2157.9	101.77
†Ida Grace 243059	E	20	Aug	485.9	5.15	25.02		
		50	Sept	718.0	4.99	35.83	1203.9	60.85
s. Shoreland Gallant 89595 A. R.	d. Grace's Ida 196727							
†Lady Jane's Best 262210	G	186	Sept	690.1	4.85	33.47	4987.7	215.74
Munn, Wayne A., Janesville, Wis.								
†Lady Maple Shade Nestor Maxim 211797	B	214	Sept	607.7	5.00	30.39	6084.1	272.80
Rachel of Mount Rock Farm 120815	A	279	Sept	306.9	4.59	14.09	4384.6	187.71
Rose of Elm Terrace 148717	A	217	Sept	843.4	4.27	36.01	7369.6	312.56
†Theodora of Spring Brook 144382	A	182	Sept	750.1	3.60	27.00	5136.7	207.74
Valentine's Cherry Rubina 231586	F	292	Sept	367.3	5.61	20.61	5189.4	269.92
Valentine's Honour's Duchess 299800	G	269	Sept	481.3	5.20	25.03	5657.5	283.42
†Valentine's Squire's Suzette 218430	E	305	Oct	83.3	5.63	4.69	7259.5	398.8
Myers, W. H., Arcadia, Ind.								
Dot of Weasel Creek 247192	G	325	Aug	418.1	4.79	20.03		
				290.2	5.15	14.95		
		355	Sept	643.4	5.15	33.14	9450.4	463.98

Pearl of Weasel Creek 247190	G	360	Sept	304.6	5.94	18.09	6049.5	349.32
Phoeba of Weasel Creek 253166	G	234	Sept	581.7	5.35	31.12	5476.0	276.37
†Topsy of Weasel Creek 253164	G	305	Sept	179.8	5.92	10.64	5682.8	273.9
†Vanita of Weasel Creek 253165	G	270	Sept	574.2	5.70	32.73	7462.3	362.37
National Farm School, Farm School, Pa.								
Bertha of Farm School 189489	A	143	Sept	616.3	4.49	27.67	3530.0	153.8
*Mobell of Farm School 190394	A	365	Sept	257.5	4.81	12.39	9279.1	405.86
*Robin Run's Clio 161559	A	263	Sept	604.4	4.80	29.01	8174.8	362.89
*Robin Run's Cornelia 161557	A	143	Sept	800.6	5.09	40.75	4608.6	236.67
Nelson, W. S., Fairview Farms, Onancock, Va.								
Glen of Jennings Farm 92667	A	276	Sept	554.2	4.57	25.33	7301.4	352.12
Nelson, W. S. & Son, Fairview Farms, Onancock, Va.								
Bloomfield's Golden Lassie 225466	D	98	Sept	798.0	4.63	36.95	2912.3	139.13
Newman, Etta, Avoca, N. Y.								
Golden Daisy of Maple Park 182547	A	349	Sept	407.7	5.99	24.42	7826.9	394.30
Newman, Floyd, Avoca, N. Y.								
†Bonnie Peggy of Hillside Farm 212261	A	246	Sept	614.1	4.87	29.91	7611.1	335.35
†Fern's Fannie of Hillside Farm 209676	C	191	Sept	588.9	5.18	30.51	5835.5	267.19
North Carolina State College of Agriculture, Raleigh, N. C.								
Cherry Bell of Hygeia Farm 3d 207013	D	275	Sept	937.6	5.02	47.07	10415.9	512.95
North Dakota Agricultural College, Agricultural College, N. Dak.								
Nakota Bell Margy 249612	F	63	Aug	930.1	4.53	42.13		
		93	Sept	757.0	4.40	33.31	2687.1	124.94
Nakota Bell Mayflower 249609	E	257	Sept	466.8	5.26	24.55	6335.6	284.87
†Ruby of Village View 237673	E	8	Aug	247.7	5.16	12.78		
		38	Sept	915.5	5.16	47.24	1163.2	60.02
s. Violet's Prince of the Lake 95803	d. Lulea Emogene of Village View 178945							
†Secret's Faith of Ferndale 245264	E	24	Sept	421.0	4.39	18.48		
s. Gladis' May Secret of Minot 116955	d. Verndale's Faith 199336							
Ober, Agnes R., Bridalwreath Farm, West Salem, Ohio.								
Bridalwreath Lusetta's Miss March 236355	G	365	Sept	506.4	5.37	27.19	9590.1	490.7
Ober, Reuben A., Bridalwreath Farm, West Salem, Ohio.								
Bridalwreath Sallie's Girl 248654	G	304	Sept	790.2	5.62	44.41	9460.3	494.85
Oklahoma Agricultural & Mechanical College, Stillwater, Okla.								
Regent's Oklahoma Ella 274171	G	11	July	344.4	3.27	11.26		
s. Beauty's Oklahoma Regent 111988	d. Ultra King's Ella 128456							
Osborn, William Church, Graymoor Farm Dairy, Garrison, N. Y.								
Elm Tree Blue Bell 193822	A	69	Sept	1025.2	5.16	52.90	2604.6	124.77
Elm Tree Charmian 213432	C	105	Sept	1064.8	4.70	50.05	3873.3	171.38
Osborne, Florence, Osborne Farms, Canton, N. C.								
Haywood Bloom 304131	G	220	Sept	1025.0	4.21	43.15	8306.5	363.11
Osborne, H. Arthur, Osborne Farms, Canton, N. C.								
*Joy of Garden Creek 131345	A	127	Sept	1515.5	4.70	71.23	6606.1	286.53
Mildred of Garden Creek 191373	B	239	Sept	940.2	4.54	42.69	9444.3	411.45
Osborne, M. Louisa, Osborne Farms, Canton, N. C.								
* Barbara Haywood 167346	A	353	Aug	409.6	5.16	21.14	8987.5	457.22
Faithful of Garden Creek 252532	G	247	Aug	571.7	5.34	30.53		
		277	Sept	515.9	5.62	28.99	6695.0	317.66
Isabel of Garden Creek 206781	C	281	Sept	654.8	6.55	42.89	9147.6	486.39
Ox Bow Farm, Alpena, Mich.								
†Molly O. of Ox Bow Farm 213018	C	9	Aug	199.6	4.25	8.48		
		39	Sept	782.0	4.25	33.24	981.6	41.72
s. Prom King of Prospect 73712	d. Pine Leaf 88347							
†Rose of Ox Bow Farm 214976	C	29	Aug	1046.2	4.27	44.67		
		59	Sept	1038.2	3.65	37.89	2084.4	82.56
s. Prom King of Prospect 73712	d. Fletcher's June of Four Mile 93957							
†Tiney of Ox Bow Farm 221376	D	119	Sept	584.9	4.80	28.08	2407.4	111.64
Payne, Edgar S., Pine Ridge Stock Farm, Penn Yan, N. Y.								
Pine Ridge Petunia 245673	G	333	Sept	672.6	5.66	38.07	9367.4	449.96
Penney-Gwinn Corporation, J. C., Emmadine Farm, Hopewell Junction, N. Y.								
*Bell Buoy's Violet of City View 77018	A	152	Aug	1456.5	5.59	81.42		
		182	Sept	1476.9	5.57	82.26	10055.9	506.13
*Count's Cleopatria 197818	B	5	Aug	173.7	4.72	8.20		
		35	Sept	1386.1	4.72	65.42	1559.8	73.62
s. Foremost's Count 93847 A. R.	d. Wedgemere Favorite 107924 A. R. 15903							
Dunwalke Blanchette's Rosebud 221142	G	365	May	607.2	5.81	35.28	11843.1	608.7
Fayroyal's Elect 249155	G	289	Sept	910.5	5.60	50.99	10802.8	543.61
*Fayroyal's Eliza 249139	E	30	Sept	1027.8	5.12	52.62		
s. May Royal's Majesty 117245	d. Resolute's Clara 197791							
Fayroyal's Eunice 249152	G	315	Sept	835.4	5.96	49.79	11346.6	585.26
Fayroyal's Evangeline 249151	G	319	Sept	742.1	5.00	37.11	9318.8	432.21
*Foremost Dolly's Fanny 179505	A	170	Sept	1315.2	5.47	71.94	8632.4	388.96
*Foremost Fashion 127978	A	239	Sept	683.7	6.86	46.90	6893.7	393.46
*Foremost Princess 139451	A	330	Sept	854.1	5.72	48.85	11599.3	616.59
*Foremost's Babbette 186573	B	365	Sept	327.4	4.84	15.85	11937.5	588.3
*Foremost's Barbara 188121	A	365	Sept	644.5	5.07	32.68	11612.7	611.0
*Foremost's Royal Anne 143691	A	365	Sept	294.2	5.12	15.06	11922.5	548.8

Hylan Cottage Gretchen 179087	A	348	Sept	988.8	6.60	65.26	13448.8	799.69
†Lone Pine Shireen 160600	A	171	Sept	1111.6	4.19	46.58	6940.0	280.55
Mayprince's Estelle 249162	G	214	Sept	903.4	5.66	51.13	7689.0	345.27
May Royal's Edith 249170	F	19	July	470.4	4.29	20.18		
		50	Aug	833.6	4.73	39.43		
		80	Sept	777.3	4.69	36.46	2081.3	96.07
s. Mixter May Royal 65203 A. R.	d. Imp. Green Meadow Actress 110789 A. R. 14572							
*May Royal's Eileen 250520	E	6	July	188.2	4.25	8.00		
		37	Aug	1283.1	4.25	54.53		
		67	Sept	1222.9	4.66	56.99	2694.2	119.52
s. Mixter May Royal 65203 A. R.	d. Westview Violette 164104							
May Royal's Eloise 249165	G	208	Sept	870.0	6.20	53.94	7087.2	377.56
May Royal's Evaline 249154	G	236	Sept	856.1	5.62	48.11	7943.5	374.36
Mixter Golden Bud 179891	A	354	Sept	809.1	5.75	46.52	10940.2	571.05
*Mixter Royal Elaine 179899	B	361	Sept	697.6	6.05	42.20	11582.4	602.94
*Resolute's Caroline 186579	B	289	Sept	1055.7	6.23	65.77	11221.3	589.23
Resolute's Cordelia 197807	B	163	Sept	882.3	6.01	53.03	5346.6	286.96
*Valor's Belinda 194046	A	178	Sept	1198.6	5.83	69.88	8187.0	430.63
*Valor's Charity 187201	C	324	Sept	997.7	5.59	55.77	12100.7	657.86
Pennsylvania State College, State College, Pa.								
Belle's Queen Beauty 293238	D	217	Sept	1136.7	4.80	54.56	9479.0	423.27
Rose Hill's Jessie 253398	F	290	Sept	766.2	5.78	44.29	8786.9	418.08
Phillips, J. D., Lawrence, Kans.								
Bubbles of Woodland Park 219917	E	275	June	825.1	5.50	45.38		
		306	July	576.0	5.67	32.66		
		337	Aug	206.0	5.67	11.68		
				126.8	4.53	5.74		
		365	Sept	1080.7	4.53	48.96	10346.2	538.5
Phillips, T. Redfield, Phillips Farm, Montpelier, Vt.								
Phillips Betty 237117	F	256	Sept	797.9	5.34	42.61	7776.1	374.15
Phillips Dairy Maid 245046	G	257	Sept	821.0	5.57	45.73	8540.3	413.59
*Phillips Hazel 143603	A	239	Sept	1161.5	5.49	63.77	11150.9	560.69
*Ultra Maid of Phillips Farm 119149	A	80	Sept	1489.6	4.33	64.50	4254.4	184.77
Prentice, E. Parmalee, Mount Hope Farm, Williamstown, Mass.								
Delphine of Horton Farm 212480	D	343	Sept	932.0	6.49	60.49	13833.4	767.96
Mar's Princess of Savery Farm 219247	E	365	Sept	355.8	5.20	18.50	12859.1	673.5
*Mount Hope Manon 170747	A	264	Sept	916.0	5.30	48.55	9575.6	455.26
Mount Hope Olga 231230	F	246	Sept	715.2	5.36	38.33	6539.7	319.32
Mount Hope Ondine 233497	F	141	Sept	953.4	4.77	45.48	4652.2	194.62
Mount Hope Opal 231232	G	365	Sept	39.9	4.93	1.97	10838.2	483.0
Mount Hope Patience 245724	G	122	Sept	906.9	4.66	42.26	3921.8	168.31
Mount Hope Peony 253959	G	31	Aug	931.7	3.72	34.66		
		61	Sept	911.7	4.93	44.95	1843.4	79.61
s. Noble Regent of Allenwood 44384 A. R.	d. Mount Hope Mayflower 163579 A. R. 22088							
Mount Hope Primrose 245092	G	134	Sept	702.4	6.00	42.14	3848.4	221.47
Mount Hope Prudence 252872	G	83	Sept	880.1	4.49	39.52	2454.7	103.61
*Venus of Wilmington 142305	A	340	Sept	480.4	5.03	24.16	10404.6	474.80
Price, S. C., Coldspring Farm, St. Johns, Pa.								
*Boneka's Rosellen Secret 131777	A	169	Sept	999.9	4.71	47.10	7725.1	328.58
Imp. Clara's Belle of King's Mills 226873	A	94	Sept	1344.3	4.36	58.61	4438.3	185.30
Coldspring's Katherine 254215	G	123	Aug	1047.6	5.24	54.89		
		153	Sept	956.2	4.87	46.57	5520.7	256.64
Pritzl, Charles J., Prestdale Farm, New Plymouth, Idaho.								
†Little Lady of Willowood 182257	B	193	Sept	621.9	5.28	32.84	5614.6	268.58
†Prospect's Winifred 171903	A	305	Sept	378.6	4.94	18.70	10456.4	501.2
Pritzl, Frank M., New Plymouth, Idaho.								
†Daffodil of Waldo Hills 249409	G	242	Sept	687.2	4.48	30.79	6526.6	285.27
Purdue University, Lafayette, Ind.								
Purdue's Sunbeam Mistress 243690	G	229	Sept	428.2	5.48	23.47	5683.7	272.34
Purdue's Sunbeam Pride 243691	G	220	Sept	419.1	4.94	20.70	4672.3	231.72
Raskob, Helena S., Pioneer Point Farm, Centerville, Md.								
Flossie of Pioneer Point 259267	G	167	Sept	585.3	5.70	33.36	4034.3	200.08
Mopsey's Eva of Pioneer Point 226807	F	351	Sept	583.5	5.59	32.62	9196.4	474.52
*Wasteland Gaiety 128700	A	297	Sept	993.3	5.07	50.36	14065.3	667.52
Rasmussen, Th. & Mathiesen, W., M. & R. Guernsey Dairy Farm, Eagle River, Wis.								
Mound View Charming Duchess 275331	C	82	Sept	1315.0	4.86	63.91	3618.0	156.03
Rea, Henry R., Mrs., Farmhill Dairy, Sewickley, Pa.								
Beechwood Janet 257378	G	208	Sept	864.0	5.37	46.40	7573.2	375.38
Imp. Pansy of the Pinions 291717	E	196	Sept	852.3	5.03	42.87	6315.1	289.38
*Raider's Wild-Rose of Farmhill 200662	C	265	Sept	709.7	4.40	31.23	8730.8	372.58
Imp. Ringdale III. of La Mare 248923	A	179	Sept	931.4	5.86	54.58	7162.5	385.65
Reynolds, Dorrance, Goodleigh Farm, Dallas, Pa.								
Brandon's Ambition's Girl 228579	F	319	Sept	551.3	4.64	25.58	8344.8	375.71
Glen's Ambition's Girl 201515	C	280	Sept	446.6	5.03	22.46	7169.6	335.93
Lenore of Shady Rill Farm 165492	A	202	Sept	786.4	3.36	26.42	6960.2	245.87
Peg of Goodleigh 243832	G	304	Sept	441.0	4.92	21.70	6910.6	322.08
Imp. Sylva of Vauxbelets 275547	D	231	Sept	592.2	4.18	24.75	6674.3	307.53
Topsey of Shady Rill Farm 165493	A	238	Sept	722.3	3.30	23.84	8388.3	287.57

Rhodes, M. D., Broadway, Va.								
Edith Fay 221595	E	235	Sept	532.1	4.22	22.45	5880.5	261.12
Gay Nell of Broadview 216607	E	301	Sept	423.4	5.35	22.65	6721.2	356.41
Julia Anna's Autumn Leaf 217811	E	327	Sept	488.2	4.99	24.36	7618.8	377.56
Julia Anna's May Rose 241881	G	338	Aug	330.0	6.06	20.00		
		365	Sept	229.6	5.98	13.73	6744.9	352.9
Marie of Broadview 291637	E	228	Sept	521.0	4.55	23.71	6399.0	304.27
Pearl's Princess of Broadview 310854	G	143	Sept	742.2	3.95	29.32	3847.1	166.04
Villanette's Queen of Broadview 250983	F	137	Sept	715.3	4.29	30.69	3755.1	161.05
Riddle, John Wallace, Mrs., Hill Stead Farm, Farmington, Conn.								
Hope of Old Farms, Avon 2d 237206	G	365	Aug	170.5	5.40	9.21	8351.0	423.2
Kindness of Old Farms, Avon 256318	G	242	Sept	557.6	5.82	32.45	5572.1	304.41
Mercy of Old Farms, Avon 214023	D	222	Sept	762.1	4.89	37.27	7442.1	343.47
Pride of Old Farms, Avon 3d 258364	G	231	Sept	719.9	5.46	39.31	6458.3	331.34
Trusty of Old Farms, Avon 258365	G	226	Sept	695.6	5.64	39.23	6061.9	285.93
Ridgly, W. Silas, Ridglydale Farm, Decatur, Ill.								
*Daisy Dot of Shantituck 196838	B	292	Sept	781.1	5.13	40.07	8745.7	406.32
Lura's Daisy of Maple Grove 187953	B	155	Sept	932.3	5.78	53.89	5449.0	275.10
Maple Grove's Ruby 205413	C	195	Sept	733.0	4.53	33.20	6069.6	279.78
Midway Butter Fly 255198	G	277	Sept	705.5	4.42	31.18	6805.3	289.25
Orndale Merinda 179222	A	311	Sept	494.7	5.13	25.38	7910.0	370.09
Orndale Ultra Gay Lass 3d 179221	A	219	Sept	754.1	5.73	43.21	6346.8	321.96
Pinecroft Joan 287798	D	258	Sept	648.3	5.70	36.95	6871.5	354.08
Roemer, Robert, Fort Collins, Colo.								
Anita's Star by Masher Regent 229336	F	196	Sept	1035.1	3.82	39.54	8307.6	322.23
Cherub's Mable of Elderon 179263	B	328	Sept	1140.6	4.55	51.90	13984.1	651.73
Elderon's Fair Maid 113944	A	143	Sept	1375.1	4.57	62.84	7459.4	322.84
Roesler, Walter, Pine Lane Farm, Great Barrington, Mass.								
Maple Lane Cleopatra 204182	C	168	Sept	813.4	5.69	46.28	5554.6	266.78
Pine Lane Ethel 214784	E	293	Sept	1072.6	5.32	57.06	13743.6	643.07
Pine Lane Flossie 234657	F	203	Sept	665.9	5.95	39.62	5612.1	300.62
Pine Lane Jewel 230949	F	340	Sept	785.4	6.60	51.84	10387.8	605.57
Pine Lane Startle 214684	E	255	Sept	558.3	5.97	33.33	8385.4	451.8
Roosevelt, N. G., Gippy Plantation, Moncks Corner, S. C.								
Annas of Avoca 121944	A	341	Sept	717.5	4.70	33.72	9835.8	442.89
Appin's Winnie 197359	C	304	Sept	812.9	5.28	42.92	10909.6	528.81
Betty of Burr Clover Stock Farm 181884	B	295	Sept	471.3	5.86	27.62	7426.9	370.74
Dairy Girl's Princess 241394	B	343	Sept	190.5	5.70	10.86	8100.7	422.3
Ellengowan 171360	A	295	Sept	876.6	4.59	40.24	11473.0	528.78
Francesca's Queen of Clover Ridge 114188	A	334	Sept	989.6	4.20	41.56	12435.3	511.50
Gerar Charlotte 188744	B	206	Sept	792.8	4.19	33.22	7370.3	305.08
Godolphin Marguerite of Tod Farm 78568	A	365	Sept	208.7	5.69	11.88	8392.8	404.3
Golden Holly's Violet of Marymede 255724	G	192	Sept	587.5	6.12	35.96	4706.4	264.56
Lillian of Blue Clay 134740	A	260	Sept	904.8	4.06	36.73	10496.6	441.25
Max's Besse of Oak Grove Farm 144298	A	302	Sept	957.3	5.64	53.99	12516.2	683.25
Mill Dale Lady Elsie 115545	A	295	Sept	1267.8	4.40	55.78	15111.7	599.90
Mona of Oakwood 138491	A	173	Sept	1023.0	4.07	41.64	6704.5	253.65
Raja's Golden Sequel 208430	C	130	Sept	901.8	4.11	37.06	4252.8	173.79
Upland's Fancy 163134	A	365	Sept	230.0	6.29	14.47	10288.4	583.8
White Oak May 244613	F	10	July	293.7	3.81	11.19		
		41	Aug	994.8	3.81	37.90		
		71	Sept	883.0	4.22	37.26	2171.5	86.35
s. Herndon Aimable 68144	d. Louisa of Shady Side 73805							
Root, S. N., Woodside Stock Farms, Landisville, Pa.								
*Glenchester Fannie 216699	A	119	Sept	1287.1	4.56	58.69	5928.3	281.04
*Woodside Butter Queen 234041	A	62	Aug	1305.1	4.35	56.77		
		92	Sept	1177.1	4.73	55.68	3734.3	193.34
*Woodside Lady 141571	A	315	Sept	605.3	5.01	30.33	10333.5	524.94
*Woodside Lily Vale 244808	B	240	Sept	802.7	4.60	36.92	9148.3	440.10
Rueping, F. J., Corium Farm, Fond du Lac, Wis.								
Corium Pride's Ivelyn 235597	E	105	Sept	860.7	5.05	43.47	3394.1	159.23
Corium Pride's Juinette 262067	G	111	Sept	838.4	4.90	41.08	3331.4	159.64
Corium Ultimas' Ino 246852	G	242	Sept	660.3	6.18	40.81	6508.4	346.25
Corium Ultimas' Iola 235468	F	304	Sept	564.7	6.19	34.95	7072.5	398.43
Corium Ultimas' Janet 256286	G	260	Sept	573.0	6.49	37.19	5998.3	349.23
Corium Ultimas' Jemima 258916	G	174	Sept	810.2	5.91	47.88	4796.9	250.37
*Proud Queen of Echo Glade 116377	A	351	Sept	1045.8	5.38	56.26	16383.0	777.79
Ryder, Grace G., "Alcluyd," Berwyn, Pa.								
Bluebelle's Golden Glow 232229	E	219	Sept	791.9	4.86	38.49	7634.9	334.69
Imp. Ivy's Ena 115931	A	273	Sept	474.2	4.58	21.72	8853.1	392.02
Ivy's Molly of Alcluyd 295866	G	273	Sept	698.2	4.90	34.21	7302.4	356.24
Ivy's Pearl of Alcluyd 239915	B	19	Aug	563.9	4.37	24.64		
		49	Sept	836.9	4.34	36.32	1400.8	60.96
s. Alcluyd Redeemer 85834	d. Imp. Ivy's Ena 115931							
St. Michael's Industrial School, Hoban Heights, Pa.								
Inez of Six Maples 211314	D	215	Sept	509.2	4.52	23.02	6334.0	282.81
Isabelle of Six Maples 207288	C	231	Sept	349.6	4.73	16.54	4943.0	233.05
Jane of Six Maples 243618	G	323	Sept	84.6	5.25	4.44	5578.0	271.15
Joyce of Six Maples 227493	F	305	Sept	70.2	5.30	3.72	6078.1	297.20
Saltonstall, Richard, Charlescote Farm, Sherborn, Mass.								
*Fern of Hill Top 140447	A	251	Sept	851.8	5.31	45.23	9129.4	488.52
Langwater Amity 264808	G	284	Sept	809.6	4.56	36.92	8897.3	402.26

La Noce's Beldame of Island Farm 235957	G	357	Sept	695.7	6.06	42.16	9413.4	525.84
Royal's Caromel 274685	G	92	Sept	1065.5	4.68	49.87	3218.3	133.30
Sanford & Cartner, Twin Brook Farm, Mocksville, N. C.								
*Itchen's May Queen of Twin Brook 155179	A	77	Aug	1159.5	4.97	57.63		
		107	Sept	1018.0	5.34	54.36	3991.9	196.30
Savidge, R. B., Silver Lake Ranch, Leroy, Mich.								
Carolina Ann of Brookside 127405	A	304	Sept	792.0	4.93	39.05	11713.2	532.41
Chieftain's Jessica of Silver Lake Ranch 248211	G	203	Sept	679.9	5.76	39.16	5836.3	277.24
Chieftain's Susanne of Silver Lake 251830	G	240	Sept	542.6	5.70	30.93	6225.1	298.20
Excellent of Pine Hill 156584	A	182	Sept	935.6	5.37	50.24	7198.8	332.28
Excellent of Rose Lake 206477	D	341	Sept	682.0	5.68	38.74	12692.4	583.48
Excellent's Red Rose of Silver Lake 231888	E	92	Sept	756.2	5.09	38.49	2685.2	136.42
Penasa Excellent Red Rose 260495	G	153	Sept	587.7	5.30	31.15	3784.1	182.12
Suzanna of Pine Hill 152777	A	334	Sept	363.4	6.19	22.49	7731.9	415.03
Venture's Susan of Silver Lake 222543	E	242	Sept	741.1	5.34	39.57	7667.2	341.50
Schaaf, H., Highland Farms, Chatham, N. Y.								
*†Bosworthfield Isis 190342	B	233	Sept	839.4	4.54	38.11	8677.5	432.70
*†Bosworthfield Juanita 215509	E	183	Sept	803.5	4.68	37.60	6387.4	260.61
†Breezefield Grace 245372	G	122	Sept	803.0	4.88	39.19	3597.3	182.24
*Imp. Grace IV. of the Simons 214910	A	237	Sept	751.2	5.17	38.84	7665.3	375.69
†Highland Farms Alice's Sequence 242843	F	170	Sept	590.5	5.22	30.82	4985.9	243.73
Schmid, J. J. & William & Grady, O. G., Mrs., Orrville, Ohio.								
*Royal's Favorite of Mapleton 186888	B	365	Sept	361.7	6.34	22.93	11217.3	538.0
*Russellhurst Betsey Ross 187888	A	218	Sept	667.5	4.30	28.70	7578.0	301.46
*Titania of M. & G. Farm 147578	A	347	Sept	355.8	5.95	21.17	9882.9	510.30
Schneider, Alfred W., Square Deal Dairy Farm, La Plata, Mo.								
Square Deal Rosaleen's Fawn 258622	G	212	Aug	627.7	3.88	24.35	5678.3	242.58
Schneider, William, Square Deal Dairy Farm, La Plata, Mo.								
Square Deal Fawn 172709	A	226	Aug	687.3	4.22	29.00	6894.0	289.35
Square Deal Long Lady 164729	A	280	Aug	624.6	4.80	29.98	7986.3	388.10
Schoonmaker, Ervin J., Crescent Farms, Stone Ridge, N. Y.								
Crescent Dairymaid 260043	G	31	July	1076.2	4.48	48.21		
		62	Aug	1153.2	4.43	51.09		
		92	Sept	1040.1	4.83	50.24	3269.5	149.54
s. Maple Lane May's Holliston 111875		d. Emmalena's Blanchflower 103687						
Crescent Ultra May's Pride 255829	G	304	Sept	928.0	5.79	53.73	10408.4	541.31
Maru's May 176033	A	203	Sept	1456.4	5.06	73.69	11033.0	531.84
Schultz, William C., Lake Hills Farms, Delton, Mich.								
Abbie of Oronoko 251312	G	252	Sept	784.4	6.30	49.42	7683.2	460.41
Aiyukpa Secret Betty 199867	D	327	Sept	733.4	6.06	44.44	9823.7	562.55
*Allouez May 173502	A	290	Sept	972.6	5.28	51.35	12140.5	588.21
Corinne of the Chippewa 232936	F	290	Sept	674.7	5.15	34.75	7897.5	407.79
Miss Betty of Lockshore 247165	G	242	Sept	648.3	5.14	33.32	5895.0	295.58
Patrick's Susie 236343	G	334	Sept	237.4	5.77	13.70	8182.2	482.58
Trilby Queen 215032	E	328	Sept	658.4	5.21	34.30	8883.1	437.68
Wilholm Ultra Frances 233814	F	214	Sept	898.0	5.85	52.53	7499.3	392.81
Scocozza, Daniel, Ashland, N. Y.								
Gaiety's Foremost Violet 233348	F	365	Sept	746.8	5.63	42.04	10633.3	617.0
Martha W. Hawthorn 169028	A	228	Sept	763.6	4.10	31.31	6589.2	326.56
Princess Hepsy of Hon Terra 215472	E	335	Aug	544.3	6.00	32.66		
		365	Sept	393.0	3.81	14.97	9812.4	507.4
Ultra Lady of Hon Terra 249450	G	218	Sept	959.9	5.27	50.59	7825.5	401.24
Scott, Conoway, "Elmhurst," Scott, Ark.								
†Pet-Rose Irma 205831	C	139	Sept	979.2	3.76	36.82	4997.8	195.29
Scott, J. F. & Addington, J. L., Bonneville Farm, Yakima, Wash.								
†Bonneville Pandora 283660	D	171	Sept	973.0	5.09	49.53	6567.7	295.57
Cascade Prospect 123201	A	268	Aug	1014.9	4.16	42.22		
		298	Sept	839.7	4.51	37.87	11497.8	471.50
†Daisy Van of West Lawn 261436	A	242	Sept	736.2	5.90	43.44	9439.4	481.28
†Hester of Chicona 116116	A	23	July	1034.5	4.35	45.00		
		54	Aug	1429.8	3.74	53.47		
		84	Sept	1220.6	4.16	50.78	3684.9	149.25
s. Chicona Buster 47337 A. R.		d. Helen of Chicona 90540 A. R. 13482						
†Marjorie of Alfa Acres 199820	C	255	Sept	1115.7	4.65	51.88	10394.2	481.36
†Muriel Greenwood 114129	A	92	Sept	943.7	5.30	50.02	3301.4	158.08
†Zaro Bell of Canterbury 106714	A	305	Sept	202.9	4.86	9.86	10137.9	434.1
Sears, Clara Endicott, The Pergolas Farm, Harvard, Mass.								
Nashua Buttercup 147490	A	122	Sept	1181.8	4.48	52.94	5111.1	221.42
Nashua Sunrise 169450	A	20	June	770.1	3.98	30.65		
		51	July	1386.8	4.40	61.02		
		82	Aug	1323.3	4.51	59.68		
		112	Sept	1182.5	5.34	63.15	4662.7	214.50
s. Nashua Langwater Pacemaker 61511		d. Nashua Sunbeam 112513						
Sheehan, W. S., Pennbrook Farms, Kennett Square, Pa.								
Actaeon's Rosalind of Pennbrook 222675	E	152	Aug	798.3	4.41	35.21	4590.9	191.27
Anna May of Pennbrook 188802	B	306	Aug	741.9	6.14	45.55	9884.9	560.54
Ensor's Bess 206168	C	175	Aug	883.2	4.19	37.01	5829.7	248.57
*Florence of Pennbrook 150821	A	353	Aug	784.3	5.00	39.22	11561.7	546.97
Hazel of Pennbrook 188805	C	353	Aug	557.2	5.17	28.81	10773.2	492.68
Jeannette of Pennbrook 234861	E	145	Aug	934.0	4.15	38.76	5217.5	213.03

Jewell of Pennbrook 219523	F	353	Aug	727.1	5.27	38.32	9926.4	489.41
June of Pennbrook 244277	E	98	Aug	988.4	4.86	48.04	3487.9	150.16
Miriam of Pennbrook 188801	B	353	Aug	564.6	4.50	25.41	9992.5	439.77
Nettie of Pennbrook 263746	G	117	Aug	844.0	4.98	42.03	3505.5	153.92
Norma of Pennbrook 203667	E	353	Aug	580.2	5.83	33.83	9567.7	547.04
Patricia of Pennbrook 203668	C	145	Aug	928.7	4.19	38.91	5169.7	204.92
Peggy Rose of Pennbrook 213499	D	152	Aug	1108.4	3.85	42.67	6054.2	240.74
September Morn of Pennbrook 244280	G	219	Aug	721.0	4.80	34.61	6115.3	273.50
*Winifred of Pennbrook 203666	C	113	July	1243.2	5.02	62.41		
		144	Aug	1130.4	4.38	49.51	6259.8	270.37
Sherman, H. A., Auburndale Farm, Auburn, N. Y.								
Auburndale Laddie's Betty Rose 211584	E	282	Sept	430.4	6.02	25.91	8195.1	419.56
Gold Mine's Oh You Girl 126869	A	365	Sept	80.6	4.43	3.57	13198.8	663.8
Shoemaker, John, Elm Home Farm, Hudsonville, Mich.								
*Elm-Hom Pride Mabel 266371	F	280	Sept	574.3	5.09	29.23	8505.3	366.75
Maribal Swantina 213275	A	344	Aug	560.8	5.78	32.41		
		365	Sept	367.6	6.09	22.39	10289.9	612.2
Shoemaker, S. M., "Burnside," Eccleston, Md.								
Burnside Jessie Rose 245080	G	233	Sept	820.0	5.06	41.49	7525.5	347.07
Cherub's Grace 256331	G	30	Sept	1092.5	4.60	50.26		
s. Cherub's Monsieur Procris of Shorewood 98852			d. Senatora Grace 135556 A. R. 18834					
Gracieuse Foam 237833	F	218	Sept	790.6	5.77	45.62	6969.1	339.68
Gracieuse Millicent 274258	G	23	Sept	698.9	4.70	32.85		
s. Gracious Masher of Burnside 93677			d. Procris Mildred 125305 A. R. 21875					
Gracieuse Pearl 237832	F	177	Sept	949.5	5.32	50.51	5716.6	285.61
Procris Masher's Galaxy 245084	F	125	Aug	904.8	5.61	50.76		
		155	Sept	837.2	5.22	43.70	4620.8	227.96
Rose King's Barbi 245889	G	329	Sept	919.3	5.21	47.90	12655.7	575.22
*Rose King's Hardwick 219672	C	31	Aug	1549.4	4.43	68.64		
s. Rose Maid's King of the May 101340 A. R.			d. Procris Hardwick 135522					
Rose King's Snowflake 245083	G	233	Sept	899.7	5.68	51.10	7975.6	406.45
Senatora Sally 193159	B	219	Sept	1101.8	5.51	60.71	10083.7	486.25
*Snowdrop's Procris 174544	A	112	Sept	1280.1	4.74	60.68	5077.4	231.17
Snowdrop's Topsy 274260	G	16	Sept	517.1	4.32	22.34		
s. Snowdrop's Ultra King 61485 A. R.			d. Masher's Ultra Topsy 166042					
Shore, M. F., Cycle, N. C.								
Dawn of Laurel Brook 250479	F	192	Sept	874.6	5.00	43.73	5919.8	285.48
Hartzell's Gertrude's Verarose 230986	F	177	Sept	1001.3	5.59	55.97	7003.4	341.75
Pollyanna of Twin Brook 238508	F	200	Sept	789.6	6.05	47.77	5804.5	330.51
Shulters, H. V., Merrifield Farm, Mentor, Ohio.								
*Broadlawn Moss Rose 169951	A	333	Sept	1320.7	4.93	65.11	17266.0	834.33
*Itchen Daisy of Merrifield Farm 220903	E	355	Sept	643.1	5.76	37.04	11610.0	600.38
Itchen Queen of Merrifield 268161	G	365	Sept	244.9	5.13	12.56	11913.7	504.0
King's Princess Pet 269905	G	176	Sept	1040.8	5.07	52.77	6702.2	329.01
Merrifield Moss Rose Bud 262431	G	304	Sept	687.3	4.86	33.40	8423.7	375.86
*Russellhurst Ultra Rose 143139	A	204	Sept	1242.8	4.83	60.03	10223.7	472.61
Ultra Bluebelle 269904	G	169	Sept	764.8	4.83	36.94	5000.4	227.64
Ultra Lottie 268160	G	330	Sept	585.9	5.94	34.80	9338.7	494.75
Skaar, M. S. & C. A., Cor-Alfa Farm, Hayward, Minn.								
*†Anna of Cor-Alfa Farm 2d 199340	C	305	Sept	381.8	5.55	21.19	7770.8	369.8
*†Bonny of Cor-Alfa Farm 75434	A	280	Sept	650.4	5.45	35.45	7866.6	403.56
Evangeline of Cor-Alfa Farm 198306	C	276	Sept	583.7	6.05	35.31	8448.1	430.08
*Lucille of Cor-Alfa Farm 142081	A	324	Sept	504.3	6.80	34.29	8329.1	495.22
†Princess Dee of Cor-Alfa Farm 232132	F	250	Sept	564.1	5.34	30.12	6440.0	306.14
Slight, Harry L., Peach Ridge Farm, Berrien Springs, Mich.								
†Clara Marylee of Peach Ridge Farm 234847	F	263	Sept	598.6	5.83	34.90	6416.9	337.93
†Echo of Silver Maples 174409	A	252	Sept	499.8	5.15	25.74	5863.8	281.52
†Queen Mary of Peach Ridge Farm 183588	A	273	Sept	674.9	5.87	39.62	8057.6	411.22
†Tabitha of Peach Ridge Farm 259482	G	273	Sept	551.6	6.08	33.54	6974.8	369.06
Smith, Fleet K., East Northport, N. Y.								
†Little Farm Henriette 278581	E	127	Sept	753.8	5.84	44.02	3944.8	218.85
Little Farm Laro 250562	B	199	Sept	739.6	4.87	36.02	6393.3	278.99
†Little Farm Magnesia 309879	G	131	Sept	624.7	5.24	32.73	3150.4	163.05
†Little Farm Rosemary 315994	G	7	Aug	179.2	4.20	7.53		
		37	Sept	824.5	4.20	34.63	1003.7	42.16
s. Romana's Royal Prince of Oldacres 117236			d. Mazie's Rose of Little Farm 99055 A. R. 13058					
†Little Farm Welcomette 250563	B	19	Aug	632.6	5.06	32.01		
		49	Sept	980.8	5.00	49.04	1613.4	81.05
s. Hope's Ultra King of Little Farm 117320			d. Ultra Welcome of Little Farm 196880					
Smith, N. N., Bankable Farm, Delphi, Ind.								
Honoriette's Maytime of Highland Farms 236626	B	210	Sept	995.3	5.26	52.35	9066.9	426.06
Nonpareil's Susan of Breidablik 203773	C	148	Sept	889.4	4.81	42.78	5372.6	229.76
Soquet, R., Allouez Guernsey Farm, Green Bay, Wis.								
Allouez Queen 235489	F	122	Sept	641.6	5.06	32.46	3174.7	151.69
†Blanchette of Navarino 155587	A	16	July	719.3	3.50	25.18		
		47	Aug	1288.6	3.80	48.97		
		77	Sept	1025.2	4.04	41.42	3033.1	115.57
s. Rosebud's King of Pleasant View 65161 A. R.			d. Blanchflower's Lilian 74170 A. R. 7978					
Freesia's Dawn of Navarino 136609	A	208	Sept	460.4	4.53	20.86	6289.9	296.54
†Navarino Blanchflower Rose 234456	E	214	Sept	455.2	5.05	22.99	6048.4	267.92
†Navarino Freesia 261348	G	16	July	539.8	3.40	18.35		
		47	Aug	969.2	3.09	29.95		

		77	Sept	732.7	4.07	29.82	2241.7	78.12
s. Lakewoods Regent 68962 A. R.	d. Freesia's Dawn of Navarino 136609							
†Navarino Golden Belle 266887	G	16	July	473.3	4.25	20.12		
		47	Aug	842.4	4.10	34.54	1315.7	54.66
s. Lakewoods Regent 68962 A. R.	d. Blanchflower's Golden Belle 156054							
†Navarino Silver Belle 261347	G	13	July	355.4	4.50	15.99		
		44	Aug	859.7	4.50	38.69	1215.1	54.68
s. Lakewoods Regent 68962 A. R.	d. Navarino Gay Beauty 185023							
South Dakota State College, Brookings, S. Dak.								
College Bopeep's Flashlight 211745	D	127	Sept	919.1	5.00	45.96	4192.0	190.09
College Felicia's Girl 256692	G	30	Aug	564.4	6.00	33.86		
s. Corium Cherub's Flashlight 105111	d. Corium Felicia 185640							
Olga of Walnut Hill Farm 204878	C	138	Sept	936.0	4.44	41.56	4505.1	183.28
Olivia of Walnut Hill Farm 204879	C	101	Sept	1209.2	4.06	49.09	4220.4	172.66
*Young Lass Falcon's Foremost 145759	A	141	Sept	1036.1	5.09	52.74	5425.0	249.72
Sprang, Wallace, Spring Hill Farm, Lakeville, Ohio.								
†Courtier's Daisy of Spring Hill 223742	F	181	Aug	669.2	5.21	34.87		
		211	Sept	473.6	4.41	20.89	6708.8	279.68
Sequella Maid 253149	E	162	Sept	1064.9	4.70	50.05	6363.3	277.24
Steele, H. F., Idagem Guernsey Farm, Gooding, Idaho.								
*Fairlady of Eaton 117080	A	307	Sept	1024.3	4.73	48.45	12641.7	557.27
Idagem May Flower's Lindy 286638	G	293	Sept	657.2	3.89	25.57	7510.4	299.30
*Noble's Jewel of Maple Heights 111798	A	295	Sept	736.6	4.99	36.76	10233.5	484.73
Stewart, T. R., Woodland Echo Farm, Clear Lake, Wis.								
Cherub's Rose of Gold 202596	B	76	Sept	1265.6	4.63	58.60	3310.9	149.85
Stockton-McIntosh Guernseys, Phoenix, Ariz.								
*†Baltimore King's Violet 249858	C	94	Aug	1091.6	3.64	39.73		
		124	Sept	894.7	4.21	37.67	4495.9	184.84
Fairy of Elmdale 2d 142980	A	217	Aug	847.4	4.43	37.54		
		247	Sept	789.8	4.75	37.52	7515.8	334.32
Glenrose Beauty of Sycamore Farm 171166	A	16	June	623.3	4.43	27.61		
		47	July	1268.4	3.56	45.16	1891.7	72.77
s. Brilliant's May Secret of Edgemoor 70521	d. Glenrose Beauty 93183							
Pansy of Sycamore Farm 237621	F	210	Aug	735.1	4.90	36.02	5582.8	271.13
Rosoma's Dear 190878	B	212	Aug	804.1	4.10	32.97		
		242	Sept	746.8	4.55	33.98	7038.3	304.93
†Royal Bruce's Girtie 266854	G	2	July	34.2	3.46	1.18		
		33	Aug	782.7	3.46	27.08		
		63	Sept	693.7	3.79	26.29	1510.6	54.55
s. Royal Bruce 105360	d. Pergue's Mayma 152727							
Stroud, J. Y., Fort Lawn, S. C.								
Governor's Dairymaid 252506	G	148	Sept	858.4	4.34	37.25	5231.6	252.58
Stroud, L. E., Fort Lawn, S. C.								
Edith of Sunshine 244580	G	362	Sept	744.0	5.15	38.32	10247.5	524.68
Masher's Mary of Sunshine 225703	F	334	Sept	702.4	5.16	36.24	9935.0	505.58
Red Rose of Rock Springs 147511	A	261	Sept	655.9	4.86	31.88	7855.8	383.67
Sunshine Dairymaid 244581	G	296	Sept	735.6	4.93	36.27	8949.7	461.25
Susanna of Rock Springs 147512	A	255	Sept	747.2	4.93	36.84	7887.1	386.40
Svanberg & Anderson, Fairview Stock Farm, Wilton, Minn.								
Beltrami Rosabell 278415	E	196	Sept	690.3	4.55	31.41	5492.3	222.40
Beltrami Sunbeam 230314	A	149	Sept	785.5	4.63	36.37	4963.2	215.03
Marathon Rose of Jean DuLuth 79778	A	166	Aug	668.7	4.50	30.09		
		196	Sept	619.4	4.90	30.35	5043.8	250.98
Sweeney, James T., Barberry Heights Farm, Dalton, Pa.								
Dream Girl of Barberry Heights 252853	G	221	Sept	853.8	5.04	43.03	7073.4	340.55
*Phoebe's Princess 151065	A	299	Sept	526.1	5.75	30.25	8120.3	439.72
Tristan's Sunshine 236599	E	148	Sept	825.6	5.45	45.00	4729.2	230.43
Tarbell, Gage E., Tarbell Farms, Smithville Flats, N. Y.								
†Anna Louise of Tarbell Farms 3d 182286	A	24	Aug	776.5	4.95	38.44		
		54	Sept	1004.6	4.22	42.39	1781.1	80.83
s. Appletree Point's Secret Marose 77409 A. R.	d. Ann Louise of Tarbell Farms 81738							
Mirabelle of Tarbell Farms 3d 132755	A	143	Sept	646.8	4.65	30.08	4226.0	202.66
Noble's Jessie of Dellwood 140853	A	170	Sept	635.9	5.40	34.34	4594.9	232.07
*†Tarbell Farms Buttercup 186364	B	305	Sept	762.6	5.64	43.01	10103.5	524.0
†Tarbell Farms Fair Eunice 241386	G	236	Sept	552.9	5.25	29.03	5522.3	268.23
†Tarbell Farms Fair Mercedes 239278	E	3	July	96.2	4.26	4.10		
		34	Aug	954.1	4.89	46.66		
		64	Sept	877.6	4.33	38.00	1927.9	88.76
s. Sue's Major of Tarbell Farms 82920 A. R.	d. Tarbell Farms Mirabelle Marose 171319							
Tarbell Farms Fair Mirabelle 237140	F	304	Aug	624.0	5.85	36.50		
		334	Sept	546.4	4.98	27.21	8564.7	402.08
Tarbell Farms Lady Ultimas 189516	B	273	Sept	570.0	5.95	33.92	6479.9	356.37
†Tarbell Farms Mabelle Ultimas 225592	D	116	Sept	736.3	4.93	36.30	3264.2	155.29
Tarbell Farms Ultra Cecile 252064	G	199	Sept	518.3	4.77	24.72	4562.9	206.75
†Tarbell Farms Ultra Katherine 241387	G	251	Sept	660.4	4.45	29.39	6807.3	303.18
†Tarbell Farms Ultra Rose 221840	E	220	Sept	658.0	4.83	31.78	6351.5	280.11
*†Tarbell Farms Ultra Sue 215061	D	305	Sept	258.6	5.27	13.63	9134.8	413.0
†Tarbell Farms Ultra Valerie 261796	G	134	Sept	709.1	5.42	38.43	3540.7	178.29
†Tarbell Farms Ultra Verbena 230791	E	8	July	237.4	4.80	11.40		
		39	Aug	910.3	4.55	41.42		
		69	Sept	795.2	5.44	43.26	1942.9	96.08
s. Sregor Ultra King 85369 A. R.	d. Verbena of Tarbell Farms 145350 A. R. 17654							
†Tarbell Farms Uter Lassie 168576	A	264	Sept	605.1	4.89	29.59	7778.9	354.67

Tenney, D. D., Shorewood Farm, Crystal Bay, Minn.								
Althea of Shorewood 274388	F	355	Sept	830.5	5.04	41.86	11323.3	572.27
Challenger's Canterbury of Shorewood 197845	C	340	Sept	623.8	5.06	31.56	9811.1	495.04
Cherub's Danseuse of Shorewood 244526	G	365	Sept	138.3	5.78	7.99	8498.7	465.0
Lynbrook Flashlight 257549	G	283	Sept	827.0	3.81	31.51	10309.4	407.04
Royal's Hazel of Shorewood 274390	G	365	Sept	80.2	6.49	5.20	6861.9	448.5
Shorewood Belle 257469	G	266	Sept	802.3	5.50	44.13	7874.4	411.46
Shorewood Vanity 176063	A	156	Sept	760.6	5.13	39.02	4417.0	210.61
Tesh, George, Enterprise Farm Dairy, Lexington, N. C.								
†Fleurie of Oakhurst 212586	D	228	Aug	544.2	4.74	25.80		
		258	Sept	453.7	5.21	23.64	5585.7	247.24
Thomas, Silas H., Stony Ford Farm, Stony Ford, N. Y.								
Imp. Prevail of Les Pelleys 160497	A	365	Sept	200.8	5.94	11.93	9049.4	440.6
Thomas, Silas S., Stony Ford Farm, Stony Ford, N. Y.								
Berkley's Beauty 155552	A	365	Sept	28.0	4.74	1.33	7426.2	295.1
Thomas, Silas & Sons, Stony Ford Farm, Stony Ford, N. Y.								
Charity of Annandale 219362	E	365	Sept	58.7	7.31	4.29	7637.6	370.7
Glencadia Hope 231305	E	159	Sept	509.9	5.31	27.08	3833.2	187.38
Laddie's Glencadia Melody 168374	A	282	Sept	195.4	5.24	10.24	7181.9	315.99
Meadowland Fidelity 156343	A	304	Sept	219.6	5.21	11.44	5757.0	285.55
Prince's Glencadia Rosalie 168375	A	334	Sept	394.8	5.41	21.36	10182.3	423.40
Thompson, A. A., Oak Hill Estate, Uniontown, Pa.								
Coventry Madonna Lily 161825	A	326	Aug	666.4	5.54	36.92		
		356	Sept	273.9	5.54	15.17	9685.4	488.02
Friendship Buttercup 200135	D	365	Sept	195.1	4.68	9.13	11314.0	498.9
Friendship K. Belle 245480	G	326	Sept	949.7	5.00	47.49	11496.2	547.58
Friendship R. Buttercup 249590	G	265	Sept	807.0	4.53	36.56	8323.3	339.15
Thomson, Frank Graham, Brookmead Farm, Devon, Pa.								
Brookmead's Actress 260508	G	122	Sept	910.9	5.04	45.91	4264.0	199.98
†Brookmead's Cheerfulness 243246	E	196	Sept	755.3	4.98	37.61	5776.6	267.02
Brookmead's Gaiety 260511	G	112	Sept	943.3	4.90	46.22	3886.7	166.69
Brookmead's Gloria 223078	D	220	Aug	870.6	5.69	49.54		
		250	Sept	770.1	5.22	40.20	8301.9	418.37
†Brookmead's Golden Lily 223077	C	230	Sept	738.4	5.16	38.10	7105.9	352.72
*Brookmead's Hildafred 192986	C	285	July	864.8	5.96	51.54		
		316	Aug	644.0	6.09	39.22		
		346	Sept	381.1	6.41	24.43	11828.1	705.61
Brookmead's Lovely 260510	G	117	Sept	858.0	4.53	38.87	3872.5	172.40
Brookmead's Prudence 243249	E	122	Sept	890.2	4.74	42.20	4196.1	182.60
*†Brookmead's Sweet Alyssum 183213	A	213	Sept	845.6	5.70	48.20	7781.3	385.39
Imp. County Polly of Brookmead 281286	D	103	Sept	888.1	5.31	47.16	3818.7	179.04
†Imp. Fawn of Brookmead 281285	D	141	Sept	888.9	4.83	42.93	5422.1	245.35
†Imp. Gwenna of Brookmead 281280	A	198	Aug	931.9	5.11	47.62		
		228	Sept	811.0	5.21	42.25	8307.9	402.45
Imp. Ma Carriere of Brookmead 253798	B	13	Aug	629.7	4.14	26.07		
		43	Sept	1526.8	4.14	63.21	2156.5	89.28
s. Derango of Ashbrook R. G. A. S. 4826 P. S.			d. Ma Carriere Una R. G. A. S. 20006 P. S.					
Imp. Melrose of Brookmead 253802	C	21	Aug	822.7	3.96	32.58		
		51	Sept	1199.7	3.35	40.19	2022.4	72.77
s. Imp. Sailor Lad V. of the Fontaines 123257 A. R.			d. Tulip IV. R. A. A. S. 1681 P. S.					
Ticknor, R. B. Arbetee Guernsey Farm, Centralia, Wash.								
Dolores of Anchor Farm 143933	A	293	Sept	439.0	6.00	26.34	8942.8	451.12
Timmins, George H., Greenway Farm, Ware, Mass.								
Harmony of Ware 308009	G	132	Sept	816.7	4.98	40.67	3830.1	153.55
Moonlight of Ware 159668	A	356	Sept	837.9	5.68	47.59	12161.7	605.77
*Royal Dairymaid of Ware 246524	D	365	Sept	664.2	5.07	33.67	11697.5	520.1
Royal Fairy of Ware 286540	G	365	Sept	837.8	4.98	41.72	11306.9	505.3
Royal Starshoot of Ware 300608	G	184	Aug	965.1	5.73	55.30		
		214	Sept	922.9	5.11	47.16	7244.5	338.06
Siren of Ware 298200	G	264	Sept	842.5	5.79	48.78	7826.2	415.79
*Starlight of Ware 159669	A	321	Sept	1019.5	5.52	56.28	12255.3	624.02
Toney, Warren & Son, Niles, Mich.								
Pollyana of Oak Island Farm 210121	C	31	May	939.1	4.82	45.26		
s. Susie's Dexter of the Ridge 90833			d. Perry's Polly of Oak Island Farm 146728					
Toomey, H. C., Spring Lake Farm, North Wales, Pa.								
Meadow Farm Princess 210578	D	328	July	396.3	5.67	22.47		
		359	Aug	48.1	5.67	2.73	6513.1	304.1
†Meadows Farm Queen Ann 208131	D	251	July	234.4	7.05	16.53		
		282	Aug	25.3	7.05	1.78	4735.2	260.8
Meadows Farm Ranette 223040	D	208	Sept	624.3	4.66	29.09	5454.8	224.62
Meadows Farm Spring Maid 229701	G	365	Aug	66.3	5.26	3.49	7451.0	335.3
Tree, Ronald, "Mirador," Greenwood, Va.								
Betsy of Mirador 247911	F	29	Sept	712.0	4.27	30.40		
s. Fanchon's Sentry of Linda Vista 67643 A. R.			d. Imp. Topsy II. of Charroterie 137143 A. R. 18432					
†Imp. Duchess of the Pinions 241595	D	167	Sept	776.6	4.85	37.67	5580.3	230.03
†Mary of Mirador 210264	C	68	Sept	860.3	4.26	36.65	2149.4	95.82
Matilda of Mirador 260241	G	23	Sept	436.4	3.96	17.28		
s. Imp. Beausite Valentine of Grand Pre 134524			d. Imp. Matilda of the Marais 228611					
†Ruby of Mirador 210266	D	184	Aug	583.8	5.69	33.22		
		214	Sept	532.5	6.19	32.96	4676.6	246.58

†Sentry's Daisy of Mirador 195449	B	141	Sept	629.1	4.69	29.50	3580.9	160.61
Sentry's Ella of Mirador 247912	F	22	Sept	545.7	5.09	27.78		
s. Fanchon's Sentry of Linda Vista 67643 A. R.			d. Imp. Elva des Houards de Bas 149248 A. R. 20168					
†Sentry's Patience of Mirador 195448	B	193	Sept	662.4	5.92	39.21	5889.2	290.47
†Sentry's Rubella of Mirador 247910	F	50	Aug	866.3	5.47	47.39		
		80	Sept	750.4	4.98	37.37	2176.3	109.66
Tucker, Gertrude L. C., Elgercon Farm, Willoughby, Ohio.								
Belinda of Elgercon 228697	F	277	Sept	937.6	3.80	35.63	9995.0	373.67
Betsey Ross of Elgercon 214184	E	362	Sept	468.7	6.07	28.45	8181.8	494.21
*†Gerlee's Gertrude of Elgercon 157934	A	146	Sept	1233.7	5.00	61.69	6597.3	315.49
Lady Jane of Elgercon 241961	F	92	Sept	901.4	4.50	40.56	2945.0	130.45
Magnolia of Elgercon 165524	A	331	Sept	683.6	6.46	44.16	10053.9	594.24
Tudor, Frederic, Wamdosa Farm, Sandwich, Mass.								
Rosemead Katie Bishop 2d 217741	C	329	Sept	651.7	6.29	40.99	10215.1	538.75
Sandwich Nelly's Ida 217742	E	365	Sept	125.4	5.79	7.26	10189.4	574.0
Turner & Duvall, Calder Farm, Parkton, Md.								
Laddie's Osee of Calder Farm 253007	G	259	Sept	829.7	5.94	49.28	8394.1	432.33
Twombly, Ruth V., Florham Farm, Madison, N. J.								
Florham Anita 219491	D	200	Sept	848.1	6.72	56.99	6933.6	390.06
*Florham Bella 139725	A	170	Aug	1384.3	6.01	83.20		
		200	Sept	1250.5	5.99	74.90	10103.6	543.74
*Florham Delight 158238	A	217	Sept	1287.8	4.92	63.36	11704.2	522.24
Florham Destiny 253573	G	30	Aug	960.8	4.16	39.97		
		60	Sept	1009.1	5.01	50.56	1969.9	90.53
s. Langwater Star Gazer 60164 A. R.			d. Langwater Heritage 77997 A. R. 12712					
Florham Duchess 240661	F	166	Sept	1035.6	5.22	54.06	6141.1	294.04
Florham Duvaux Rose 255232	G	109	Sept	1114.7	5.35	59.64	4256.3	206.10
Florham Early Rose 255230	G	110	Sept	1065.5	4.74	50.50	4178.1	179.15
*Florham Eleanor 217378	D	134	Sept	1302.3	5.33	69.41	6550.4	304.24
Florham Peggy 151153	A	261	Sept	851.8	5.47	46.59	8666.9	472.24
*Star Gazer's Easter Rose 128023	A	187	Sept	1389.2	4.81	66.82	10621.9	478.22
United States Gypsum Company, Oakfield, N. Y.								
Ellie's Primrose 181315	B	365	Sept	97.0	5.32	5.16	11724.5	539.5
van Alstyne, James E., Sunnyside Farm, Kinderhook, N. Y.								
Maxim's Princess of Sunnyside 246082	G	363	Sept	660.0	5.44	35.90	8549.7	420.27
†Sunnyside Molly 252384	G	269	Sept	814.8	5.36	43.67	9801.4	442.52
van Beuren, M. M., Sunnyfields Farm, Newport, R. I.								
†Sunnyfields Boadecea 258181	G	13	Sept	249.6	4.69	11.71		
s. Greyholme's Sequel Warrior 122787			d. Sunnyfields Melda 203806 A. R. 19814					
Sunnyfields Camelia 213918	E	343	Sept	442.1	5.56	24.58	9454.5	447.95
†Sunnyfields Camilla 258180	G	22	Sept	507.1	4.50	22.82		
s. Greyholme's Sequel Warrior 122787			d. Camilla May 62345					
†Sunnyfields Harpie 258183	G	22	Sept	583.9	4.90	28.61		
s. Greyholme's Sequel Warrior 122787			d. Sunnyfields Folly 192080					
*Sunnyfields Promise 146374	A	134	Sept	1199.3	4.02	48.21	5921.8	264.02
*Sunnyfields Suavity 192079	A	132	Sept	957.1	5.20	49.77	4905.3	231.35
Vander Griend Brothers, Baker View Farm, Lynden, Wash.								
†Babe of Baker View 244818	A	190	Sept	684.1	5.10	34.89	5943.0	298.74
*†Baker View Sateen 138701	A	188	Sept	690.7	5.43	37.51	5927.7	303.76
†Duenota of Baker View 304584	G	203	Sept	573.5	6.07	34.81	4953.9	269.88
†Lily's Primrose of Baker View 271860	C	182	Sept	625.0	5.34	33.38	4760.9	239.71
†Pansy of Baker View 213723	A	262	Sept	671.7	5.33	35.80	7034.6	397.58
†Patsy of Baker View 242576	A	236	Sept	856.8	5.05	43.27	8749.0	418.40
Virginia Polytechnic Institute, Blacksburg, Va.								
Abbeyleix Mary Baby 119131	A	331	Sept	912.7	4.98	45.45	14677.9	685.57
Caumsett Dairymaid 179497	A	108	Aug	1001.1	5.14	51.46		
		138	Sept	869.3	4.36	37.90	5265.0	221.81
V. P. I. Glencairne Marion 145896	A	153	Sept	911.1	4.94	45.01	5709.9	262.24
V. P. I. Squire G. Marion's Dora 228454	E	130	Sept	1144.9	4.44	50.83	5198.0	208.39
V. P. I. Squire's Dot Ellie 250440	G	113	Sept	912.9	4.82	44.00	3609.2	157.16
V. P. I. Squire's Queen's Cassie 218298	F	365	Sept	222.3	4.98	11.07	14974.8	714.9
Vogel, August H., Est., Nashotah, Wis.								
*Burr Oak's Beauty 141888	A	365	Sept	359.6	6.23	22.40	11531.1	594.0
Evangeline of Pauline's Wood 219052	D	14	May	570.3	3.79	21.61		
		44	June	1271.2	3.75	47.67		
		75	July	1139.7	4.07	46.39		
		106	Aug	923.9	4.03	37.23	3905.1	152.90
s. Corium Cherub's Valongis Eminent 93295			d. Alba of Pauline's Wood 104303 A. R. 15241					
Ward Acres, Inc., New Rochelle, N. Y.								
Abba Eyebright 231890	G	362	Sept	585.3	5.26	30.79	10804.4	502.68
Weaver, John V., Niles, Mich.								
†Beulah's Betsy Maeree 211255	C	31	Aug	1137.3	4.32	49.13		
		61	Sept	929.7	4.60	42.77	2067.0	91.90
s. Brookmead's Royal Star 62458			d. Beulah Diana 78419 A. R. 8530					
Julia G. 171205	A	135	Sept	870.8	5.40	47.02	4601.8	219.77
Welchli, Russell K., Evan-Wel Farms, Mountforest, Mich.								
Evan-Well Beauty 229414	F	182	Sept	676.9	4.65	31.48	5471.8	246.97

Welty, B. H., Blue Ridge Guernsey Farm, Waynesboro, Pa.								
†Cherub's Rose of Blue Ridge 291980	F	305	Sept	234.0	4.55	10.65	7560.2	375.6
†Norma Dean's Lottie 245268	G	195	Sept	652.4	4.21	27.47	4990.3	220.02
Rosetta of Smyser Mills 236978	F	361	Sept	423.6	5.12	21.69	8319.1	421.75
†Waynesboro Anna 199394	A	288	Sept	349.5	5.45	19.05	7735.0	427.0
†Waynesboro Bell 217724	A	283	Sept	466.6	4.36	20.34	7634.2	301.07
West Virginia University, Morgantown, W. Va.								
May Queen's Rose 172223	A	329	Sept	638.7	5.32	33.98	9457.2	485.15
West, William R., High Hill Farm, New Bedford, Mass.								
*Fine Feathers of High Hill 73169	A	315	Sept	1129.0	4.77	53.85	16229.3	827.17
Harvester's Pride of High Hill 241546	G	365	Sept	220.0	5.93	13.05	10190.7	523.8
*King Robert's Meadowside Lass 88042	A	346	Sept	723.3	5.05	36.53	12813.6	646.10
*May Queen of High Hill 173561	A	324	Sept	1058.1	5.51	58.30	14399.8	789.36
Robert's Mabel of High Hill 195661	B	318	Sept	783.8	5.79	45.38	11049.2	556.27
Rosalie of High Hill 253293	G	122	Sept	865.6	4.74	41.03	3744.3	162.06
Rose Marie of High Hill 239606	G	340	Sept	606.6	5.51	33.42	7911.6	400.51
*Rose Queen of High Hill 195662	B	322	Sept	798.9	5.28	42.18	12601.2	624.55
Sunny Girl of High Hill 200622	D	365	Sept	826.2	5.37	44.37	14804.9	758.0
Westover, Fred A., Maplewood Farm, Auburn, N. Y.								
Maple Glen Silver Cloud 112722	A	227	Sept	913.6	5.84	53.35	9001.3	466.84
Maplewood Nancy 171764	A	242	Sept	931.9	5.59	52.09	8848.3	492.41
Maplewood Princess 217243	D	232	Sept	673.7	5.04	33.95	8105.4	394.45
White, Augusta H., "Hill Top," Princeton, N. J.								
Hallmark Neptune's Dairymaid 251083	G	27	Sept	768.9	3.43	26.37		
s. Coventry Neptune 82908 A. R.	d. Imp. Dairymaid of Pulias 175134 A. R. 19552							
Hallmark Neptune's Daisy 239614	F	202	Sept	883.6	4.36	38.52	6428.1	277.00
*†Imp. Pomona's Queen 175142	A	279	Sept	527.7	5.35	28.23	12318.6	559.23
White, L. S., White Farms, Cairo, N. Y.								
Damsel of White Farms 234917	F	345	Sept	770.9	4.75	36.62	11648.1	498.79
Ethel of White Farms 236644	F	270	Sept	977.8	4.98	48.69	10486.2	501.04
Juno of White Farms 234916	F	353	Sept	797.3	4.64	36.99	10597.8	482.43
Kate of White Farms 221926	E	233	Sept	933.8	4.72	44.08	8348.6	407.64
Phyllis of White Farms 214504	D	280	Sept	662.7	5.15	34.13	8403.2	419.64
Wigglesworth, Edward, Meredith Farm, Topsfield, Mass.								
*Lady May of Meredith Farm 178173	A	365	Sept	341.8	4.96	16.95	11791.0	547.6
Meredith Diana 300146	F	219	Sept	717.0	5.64	40.44	5563.9	323.51
Meredith Gem 309755	F	128	Sept	668.3	4.77	31.88	3302.0	150.64
Meredith Navicella 297328	F	273	Sept	661.8	5.09	33.69	7091.5	365.14
Meredith Sunbeam 300145	F	224	Sept	785.5	4.76	37.39	6119.9	291.32
Primrose of High Rock 108026	A	177	Sept	1290.0	4.87	62.82	8552.6	396.86
Wilder, George W., "Timbertop," East Rindge, N. H.								
Imp. Emmie of Le Hechet 207083	A	246	July	342.4	6.75	23.11	6567.0	316.53
†Timbertop Tile 279069	G	61	Sept	732.1	4.89	35.80	1567.6	74.2
*†Imp. Weymouth's Pride 104044	A	305	Sept	472.9	6.77	32.02	9494.3	479.2
Wiley, Leonard, Glencoe, Okla.								
†Countess Beauty of Golden Rod 164786	A	142	Aug	726.4	5.38	39.08	4622.4	192.85
Wilkie, John L., Forge Hill Farm, New Windsor, N. Y.								
*Brook Farm Poppy 124109	A	6	July	228.0	4.28	9.76		
		37	Aug	1284.9	4.28	54.99		
		67	Sept	1310.7	4.94	64.75	2823.6	129.50
s. Wyebrook Conquest 58408 A. R.	d. Brook Farm Polly 81142 A. R. 11873							
Forge Hill Laddie's Ethel 250292	G	273	Sept	609.1	4.93	30.03	7038.1	349.22
Forge Hill Laddie's Lucinda 250294	G	197	Sept	703.6	5.50	38.70	5851.6	292.48
Forge Hill Laddie's Phyllistine 250289	G	267	Sept	657.3	5.33	35.03	7505.2	372.36
Forge Hill Laddie's Polly 250287	G	334	Sept	386.8	5.16	19.96	8579.9	405.44
*Forge Hill Laddie's Verette 225102	E	365	Sept	235.1	6.72	15.80	11071.3	722.4
Forge Hill Laddie's Verina 226960	E	169	Sept	693.6	4.71	32.67	4746.6	240.58
Forge Hill Maize 250291	G	250	Sept	712.5	5.37	38.26	8047.4	366.93
Forge Hill Princess Hazel 169905	A	344	Sept	512.4	5.17	26.49	10358.0	500.48
Williams, William H., Camp Aiyukpa, Lyon Mountain, N. Y.								
Aiyukpa K. Daphne 241228	G	178	Aug	857.1	5.47	46.88		
		208	Sept	796.5	5.03	40.06	6333.4	305.57
*Aiyukpa K. Hope 209351	E	351	Aug	637.3	6.82	43.46		
		365	Sept	293.7	6.82	20.03	9494.6	560.6
Aiyukpa K. Laughter 221551	E	206	Aug	949.4	6.32	60.00		
		236	Sept	869.5	5.76	50.08	7336.9	412.52
Aiyukpa Mirth 204716	C	205	Aug	1052.1	5.72	60.18		
		235	Sept	1043.1	5.53	57.68	8338.7	436.64
*Silverwood Diana 3d 175286	B	332	Aug	333.9	8.53	28.48		
		359	Sept	106.3	8.53	9.07	8454.1	498.3
Willyard Brothers, Fairfield Farms, Ravenna, Ohio.								
Mary Masher of the Inlet 231796	E	82	June	1132.1	3.90	44.15		
		113	July	1169.7	3.77	44.10		
		144	Aug	1132.0	4.20	47.54	5460.9	217.08
Wilson, S. K., Friendship, N. C.								
Creme de Reserve's Baby 143509	A	239	Sept	866.3	4.26	36.90	8420.1	375.67
Winston, T. S., Winston Farms, Midlothian, Va.								
*Gold Dust's Royal Secret 137586	A	243	Aug	966.6	4.37	42.24	9206.6	401.47
Helen's Glory of Winston Farms 137581	A	365	July	164.0	5.29	8.68	10564.4	529.4
Matilda Ruth 210281	D	218	Aug	739.9	5.82	43.06	6509.2	352.70

*Nellie's April Glory 120576	A	329	Aug	807.0	4.76	38.41	9200.7	440.69
*Planet's Glory Girl 129272	A	25	June	1147.9	3.78	43.39		
		56	July	1533.9	4.08	62.58		
		87	Aug	1430.7	4.15	59.37	4112.5	165.34
s. High Point Glory Boy 42425 A. R.	d. Planet's Butter Girl 89519 A. R. 14198							
*Valentine's Golden Glory 122074	A	343	Aug	65.5	4.64	3.04		
		365	Sept	905.6	4.64	42.02	9073.7	437.8
Winston Farm Nancy 146221	A	222	Aug	790.4	5.21	41.18	7250.0	331.53
Winston Farms Bell 157669	A	236	Aug	893.6	5.39	48.17	8150.8	417.87
Winston Farms Bellinda 217797	E	173	Aug	898.7	5.22	46.91	5498.1	280.39
Winston Farms Billie 232898	G	243	Aug	758.5	5.16	39.14	7919.8	363.27
Winston Farms Buttercup 223360	E	338	Aug	734.8	5.28	38.80		
		365	Sept	547.4	5.28	28.90	10114.7	531.1
Winston Farms Butter Maid 242133	G	193	Aug	876.2	4.39	38.47	6205.8	268.69
Winston Farms Charity 146220	A	357	Aug	739.4	4.83	35.71		
		365	Sept	169.1	4.83	8.17	12659.0	640.5
Winston Farms Fleet 199656	C	134	July	1094.9	4.67	51.13		
		165	Aug	977.0	4.83	47.19	6219.7	284.22
*Winston Farms Golden Miss 161240	A	226	Aug	1020.4	4.46	45.51	9848.8	443.07
Winston Farms Handsome Miss 208776	E	338	Aug	711.9	5.30	37.73		
		365	Sept	565.2	5.30	29.96	10501.1	554.3
Winston Farms Nan 199655	C	195	Aug	873.1	4.44	38.77	6524.4	279.29
Winston Farms Petal 245412	F	5	Aug	149.5	4.63	6.92		
s. Handsome Golden Charlie 75362	d. Winston Farms Blossom 196502							
Winston Farms Planet 142249	A	109	Aug	1137.7	4.70	53.47	4436.5	198.27
Wisconsin, University of, Madison, Wis.								
Caraway of Ore Hill 229405	E	258	Sept	970.1	4.70	45.59	9562.9	403.82
University Leona 239302	F	211	Sept	715.5	5.08	36.35	5768.0	259.97
University Priscilla 249218	G	211	Sept	674.5	5.89	39.73	5643.5	284.54
Wood, G. H., Woodland Farms, Monroe, Mich.								
Gay Lassie of Woodland 137328	A	248	Sept	975.9	4.36	42.55	10069.9	371.17
*Harlequin's Jean of Woodland 208601	D	214	Sept	1310.9	4.41	57.81	10762.9	473.57
Raider's Adair of Woodland 255468	G	4	Aug	97.6	3.50	3.42		
		34	Sept	901.5	3.70	33.36	999.1	36.78
s. Raider of Waddington 88912	d. Raider's Anette of Woodland 189534							
Raider's Amelia of Woodland 247694	G	289	Sept	580.7	4.88	28.34	5857.1	290.15
*Raider's Anette of Woodland 189534	B	108	Sept	1442.2	3.50	50.48	5016.6	176.16
*Raider's Betty Anne of Woodland 163062	A	14	Apr	631.9	4.26	26.92		
		45	May	1534.4	3.63	55.70		
		75	June	1454.4	3.92	57.01		
		106	July	1367.1	4.21	57.55		
		137	Aug	1352.4	4.27	57.75		
		167	Sept	1250.8	4.20	52.53	7591.0	307.46
s. Raider's Recorder of Waddington 45877 A. R.	d. Kate's Northern Maid 76139							
Raider's Dorothy of Woodland 218997	F	304	Sept	689.6	5.01	34.55	8403.2	366.54
Raider's Evelyn of Woodland 213775	E	273	Sept	853.6	5.09	43.45	8461.9	437.34
Raider's Gretchen of Woodland 206367	E	361	Sept	1008.1	5.02	50.61	11989.7	598.23
Raider's Martha of Woodland 178702	B	242	Sept	864.0	4.15	35.86	8038.0	322.14
Sequel's Galaxy of Woodland 250733	G	111	Sept	995.4	3.61	35.93	3816.6	130.75
Sequel's Rachael of Woodland 243711	G	239	Sept	832.9	4.58	38.15	7076.3	300.75
Sequel's Vivian of Woodland 247695	G	273	Sept	719.6	4.62	33.25	6904.6	308.28
Woolworth, Richard W., Northshire Farm, Salem Center, N. Y.								
†Aiyukpa K. Donna May 217021	E	212	Sept	933.2	6.50	60.66	6969.3	365.91
†Aiyukpa K. Pearl 258131	G	53	Sept	807.4	4.54	36.66	1460.6	68.08
*Coventry Fleur Du Jardin 170880	A	350	Sept	940.4	5.08	47.77	16311.4	726.55
Northshire Radiance 247808	G	125	Sept	1160.5	4.69	54.43	5104.1	226.34
†Poundstock of Northshire 221630	F	305	Sept	40.6	6.58	2.67	8454.8	488.7
*†Primrose of Northshire 232868	E	44	Sept	1284.3	4.89	62.80	1873.3	88.95
*Imp. Surprise VII. of St. Leddards 201457	C	273	Sept	771.4	4.86	37.49	11664.4	537.68
Wyman, W. S., Lakeside Farms, Winthrop, Maine.								
Aimable's Girl of Abbott Farm 213385	D	235	Sept	954.4	6.13	58.50	9379.8	464.29
Lynbrook Faith 187839	A	235	Sept	794.3	6.39	50.76	8409.6	447.30
Lynbrook Pollie 211142	D	365	Sept	38.4	5.55	2.13	9272.8	531.7
*Orchard Belle 185294	B	348	Sept	873.5	5.71	49.88	14288.6	696.74
Tostevin's Venus of Abbott Farm 2d 221992	F	299	Sept	684.4	6.11	41.82	8541.6	429.08
Warrior's Amy of Abbott Farm 223706	E	256	Sept	1124.9	5.65	63.56	10154.1	487.65
Yoder, J. S., Cedar Lane Farm, Wooster, Ohio.								
Lilly May of Goodrich Farm 213401	D	345	Sept	530.5	5.82	30.88	9627.2	532.43
Rose Bud of Cedar Lane 200494	C	320	Sept	502.3	5.81	29.18	9418.8	479.30
Zell, Arthur Stanley, Thornton Farm, Riderwood, Md.								
Thornton's Lady of the Evening 235149	F	261	Sept	925.8	4.49	41.57	9389.1	410.52
Thornton's Princess of the Valley 225203	E	281	Sept	789.0	5.59	44.11	8794.5	468.12
*Thornton's Tam o'Shanter 196480	C	273	Sept	902.4	4.69	42.32	9649.4	446.97
Ziesing, August, Thorn Hill Farm, Deerfield, Ill.								
African Fanny of Thorn Hill 316219	G	18	July	500.6	4.59	22.98		
		49	Aug	952.9	4.59	43.74		
		79	Sept	860.1	4.86	41.80	2313.6	108.52
s. Aiyukpa Itchen Daisy's Africander 113536	d. Moss Raider's Fanny 58276 A. R. 7195							
Consequence of Thorn Hill 316218	F	27	Sept	902.1	4.40	39.69		
s. Aiyukpa Itchen Daisy's Africander 113536	d. Nakena's Sequel of River Banks 2d 181699 A. R. 9457							
*Thorn Hill Goldy 177122	A	86	June	981.8	4.83	47.42		
		117	July	969.1	4.86	47.10		
		148	Aug	928.6	4.33	40.21		
		178	Sept	740.3	4.79	35.46	5652.0	264.02

*Warrior's Judy of Thorn Hill 166472	A	237	Sept	934.0	5.62	52.49	9341.3	499.43
Wendmere Dot 251714	F	14	Aug	528.4	3.42	18.07		
		44	Sept	1194.1	3.42	40.84	1722.5	58.91
s. Atamannsit Honorable Warrior 85022 A. R.			d Italia's Charmante 138107 A. R. 18921					
Zum Brunnen, Thomas P., Salisbury, N. C.								
†Fairyanna 95378	A	84	Aug	721 5	4.95	35.71	1965.4	95.82

RECORD COMPLETED IN 1929

Willyard Brothers & Charles H. Knight, Fairfield Farms, Ravenna, Ohio.								
Doro of Valley Home 207157	F	309	Aug	451.2	6.07	27.39		
		339	Sept	294.9	7.30	21.53		
		365	Oct	15.0	8.58	1.29		
				458.4	4.18	19.16	7729.0	422.2

MERITORIOUS GRADE GUERNSEYS

Schneider, William, Square Deal Dairy Farm, La Plata, Mo.								
Beauty	A	290	Aug	701.5	4.80	33.67	9474.0	499.73
Tarbell, Gage E., Tarbell Farms, Smithville Flats, N. Y.								
†Grade No. 70	A	262	Sept	743.1	4.69	34.85	10221.2	430.39

TRANSFERS

List of Guernsey Transfers from October 1, 1930, to October 15, 1930, Inclusive

First Animals Being Purchased by New Breeders

BULLS

CALIFORNIA

Apple Tree Bonito 180836—Charles E. Perkins to Anker Bredall, Solvang
Apple Tree Fool 180838—Charles E. Perkins to Enor Madsen, Solvang
Audacity of Humboldt 184127—Silva Bros. to Frank Rebeiro, Arcata
Dairyman of Highland Place 103613—Charles E. Perkins to Gregersen & Son, Buellton
Flock's Lad of The Home Dairy 182087—Nick F. Bruhn to Peter Parton, Arcata
Francisco of El Verano 184102—S. M. Fuller to J. W. Taylor, Raymond
Havekorst's Mixter Gay Boy 154161—J. B. Boranian to Brooks Mason, Selma
Jacinto's Butterboy 183705—Lena Gardner to Mrs. Lydia Gray, Marysville
Jacinto's Pedro 183703—Lena Gardner to W. E. Croisant, Willows
Jefe of El Verano 183710—S. M. Fuller to C. A. Pyle, Dos Palos
Lockhaven Meadow Boy 183900—Cecil Hayden to R. E. Bewley & A. Pierson, Lathrop
New Hope Mollie's King 106471—R. G. & A. L. Peterson to J. N. Fulmor, Dixon

COLORADO

Interlochs Ginger 182334—F. C. Kay to Lola Lewis, Pueblo
Interlochs Leader 177224—N. L. Tycksen to Mrs. L. A. Tiffany, Durango

CONNECTICUT

Fashion of Fairview Home 183961—Odd Fellows Home of Connecticut to John Ackley, Groton
Holly's Courageous 183978—George P. McLean to Mrs. Mary A. Clark, Simsbury
Jacoba's Holliston 183968—Fred Clark to H. W Edgerton, Canton Center
Spark of Bean Hill 183842—Peter S. Collins to A. J. Bengtson, Middletown
Willben 112957—George L. Shearer to Bristol Live Stock Co., Bristol

DELAWARE

Clang of Bohemia 184046—D. K. Este Fisher, Jr. to Harvey B. Short, Frederica
Peater Butter King of Viola 184005—Purnal F. Friedel to C. T. Postles, Frederica

FLORIDA

Delmonica of Rogerdale 183967—Rogers Bros. to J. D. Wilbanks, Tampa

GEORGIA

Bobzella's Great Grand Lad 183807—J. A. Ewing to Sam Fitzgerald, Rochelle
Sapeloe Pirate 169641—Howard E. Coffin to W. H. Clough, Blackshear

IDAHO

Don Juan's King 183948—Mrs. Webb Workman to M. W. Hartley, Caldwell
Lass' Chieftain 178962—W. A. Carlson & Son to M. Bigham, Nampa

ILLINOIS

Cherub's Champion Prince 183436—Russell Christbaum to Dan Litwiller, Delavan
Dick Gree of Antioch Heights 184052—Henry Herman to Fred Behrens, Gurnee
Elgin Chief 184070—Wallie C. Foster to Kenneth Stubblefield, Odell
Flop of Koshkonong Place 150787—Marvin Sandley to Jake Baker & Eells Bros., Winslow
Kenfleur's Wabash Crescent 181560—H. C. Horneman to F. G. & R. A. Wolf, Mount Carmel
King Peter's Winner 178994—Chris Yordy to Ed. Farlin, Pekin

INDIANA

Betty Lue's Hambro 175008—Presley Newby to Hall & Groud, La Fayette
Jerry of Tiche's Farm 183987—Otis Tichenor to Ros Arnold, Terre Haute
Lottie's Prince Letsdobetter 184156—Arthur A. Sheetz to A. J. Romine, Plymouth
Mariemont Arval 184126—Est. Mary M. Emery to A. E. Spencer, Royal Center
Rosemary's Teddy 178998—Elza Shaffer to Joel Reinhard, Craigville
Woodland Raider 184093—G. H. Wood to Frank Wilkerson, Browns Valley

IOWA

Alberta's King of Stede Well 171442—Harry Lage to W. H. Marks, Lake Park
Cherub's Buddy of Cedar Valley 184168—Cecil Fletcher to J. W. Thompson, VanHorne
Cora's Victory of Willow Lane 176375—J. F. Davis to Gene Davis, Maquoketa
Dellahome's Prince 178764—A. B. Hollingsworth to Marton Jacobson, Olds
Echo Dell Johannes 183904—D. B. Swartzendruber to Frank Sickles, Crawfordsville
Echo Glade Gold Bond 176388—P. M. Swartzendruber to R. M. Pate, Iowa City
Echo Glade Major 176387—P. M. Swartzendruber to Charles Wahl, Wellman
Laura's King Bee 169571—P. E. Sturgeon to P. C. Kappelman, Sheldahl
May King's Golden Joe 183721—William H. King to Trevor Haight, Waterloo
Nannie's Titus of Pergoyle 181675—Elmer G. Swartzendruber to Dan M. Yoder, Kalona
Pauline's Marathon Dick 164774—A. E. Nehring to F. D. Winterfeild, Hampton
Peg's King of Harden Road 181773—Maury J. Engelhardt to Page Dull, Monona
Pet's Royce of Pergoyle 181674—Elmer G. Swartzendruber to Chancy Hershberger, Kalona
Prince of Joella Rose 184028—Hoyt R. Galvin to Merl Stubbs, Pleasantville
Reuben of Waukon 156776—Ray Dealy to Nelson & Christensen, Brayton
Royalist of Fern-Dell 144723—William Larsen Canning Co. to W. K. Poulsen, Brayton
Shorewood Vision 184125—D. D. Tenney to Scott M. Ladd, Des Moines

KANSAS

Ransom Winnie's Winner 165062—W. G. Ransom to W. E. Wheatley, Gypsum

MAINE

Vue-de-l'eau General 182435—Don M. Towne to Earl C. Smith, Cornville

MARYLAND

Benjamin of Green Acres 183945—Frank T. Price to Howard Rees, Chestertown
Chestnutwold Searchlight 116576—Richard Blackburn to Benedictine Sisters, Ridgely
Procris Gasken 184148—C. R. Price to Van Gasken Clark, Centerville
Procris Loutrell of Union Hill 184149—C. R. Price to G. L. Timanus, Queenstown
Sandyfield's Bill 180670—Levin S. Dashiell to E. J. Aydellotte, Berlin

MASSACHUSETTS

Cramond Frolicker 180844—Henry G. Lapham to Joseph Carter, Dover
Echo Dale Man of War 177520—A. A. Lyndes & Son to Homer G. Phillips, Hadley
Eclipse of Ware 183899—George H. Timmins to Theron E. Warren, Dalton
Jeanette's Freak 179622—E. W. Payne to Verne E. Bliss, Charlemont
Maple Ridge Pompey 174931—Dwight Baldwin to Lawrence Rauscher, Clinton

MICHIGAN

Betty Jane's Andy 178247—Arthur L. Squires to Edgar C. & Emma M. Davis, Reed City
Bevan 182902—S. Van Marter & Sons to R. A. McCook, Howell
Big Boy of Spring Water Farm 184054—John U. Howe to Lester R. Weaver, Perrinton
Brookwood Corporal 160575—John Endicott to Jacob Witkop, Bendon
Brookwood Raleigh 165336—John Endicott to Floyd Horn, Elsie
Cherub King of Square Deal 182608—Juren Murra to Willard Marsh, Bendon
Cuffdale's Royal Master 182413—Roy D. Cuff to Ben Pittman, Northstar
Dandy Dan of Beech Grove Farm 178554—Ford Goyings to Lewis Stout, Fremont
Dexter Boy's Diamond Eye 183822—Perry Cisco to Lydia L. Hendricks, Morenci
Eleanor's Paul of Farview 182007—Maurice A. Rector to Arthur W. Foster, Blanchard
Elm-Hom Maribal's Joy 176263—John Shoemaker to Elden H. Benson, Cadillac
Fawn's Teddy of Pleasant View 177627—E. G. Nimberger & Son to Olin J. Sunderlin, Lakeview
Governor of Morrison Creek 183871—Anton Chmielwski to Napoleon Gendron, Iron River
Green Vale Darius 179278—Noyes L. Avery to Ray Anderson, Mesick
Green Vale Valor 172005—Noyes L. Avery to Andrew Johnson, Fruitport
Greenwinds Ultra Prince 183702—J. M. O'Neill to D. E. Haeussler, Saline
Herbert of Knapp Farmstead 184157—Knapp & Woodworth to Franklin J. Lewis, Kendall
Lockshore Golden Arch 171008—R. F. Locke to J. E. Densmore, Bannister
Loma Jeweler 164478—L. G. & M. Y. Kaufman to John Stenglein, Marquette
M. A. D. A. Booster 183903—G. H. Wood to Albert A. Rohde, Saginaw
Marg's Stamp 184100—Chester A. Mero to Albert Van Loon, Ludington
Marie's Captain Billy 183109—Emery Johnson to Roy Vansickle, Bellevue
Master of Shore Oaks 182986—Orville Dennis & Son to Harry E. & Binnie Rogers, Cadillac
Mose of Cat Head 180877—E. C. DeLong to A. A. Hardy, Boon
Odin of Elgercon 173591—Mrs. Gertrude L. C. Tucker to Johnston & Chambers, Samaria
Punch of Pleasant View 183964—E. G. Nimberger & Son to Laurence E. Noah, Chelsea
Traverse Reliance 168133—Paul W. Rickerd to William Bean, Bendon
Victoria's Red Raider 183767—Norman Odell to Philip Ohman, Kewadin

MINNESOTA

Baxter of Riverview Farm 183889—Leonard Carlson to Simo Jarva, Rabey
Beauty's Proud Boy of Milo 174872—Olsen Bros. to Paul Tollin, Milaca
Beltrami Don 183898—Svanberg & Anderson to E. L. Tone, Becida
Dawn's Chief of Inland Dairy 184023—Inez G. Morse to R. E. Shoemaker, Federal Dam
Doris's Count 181165—Frank Boobar to Magnus Imholte, Saint Cloud
Elmhurst Lad of Onamia 176856—A. E. Peterson to William Danner, Zimmerman
Fashion's Majesty 181796—J. C. Penney-Gwinn Corporation to William Braddon, Hewitt
Flinn Cherub of Pine Lake 173572—Frank J. Weis to Fred Struck, Rothsay
Gold Star's Dean 180811—Lenus Landby to E. E. Craven, Roseau
Marose Lund 179497—Everett Lundsten to Wallace Holmquist, Gibbon
Maxim's Lad Royal 118499—J. E. Andrus, Jr. to Harvey Fee, Longville
Mayowood Alyssum Laddie 183769—C. H. Mayo to H. E. Darnquast, Owatonna

Nucleus's Nan's Knocker 177088—John Neels to George W. Breitenbauch, Battle Lake
Oriental Pierre 170700—S. B. Wilson to Bollman & Hotchkiss, Fairmont
Richard Victor of Sylvanite 172167—Adolph Hedtke to John Waetjen, Jr., Young America
Rudy Varland 183501—Edward Sluka to Hugo Eckman, Kerkhoven
Templeton 126247—Grant McInnes to Grennen Bros. & Alvin Christensen, Underwood
Yeksa's Golden Prince 143837—Ragnar Larson to Ernest Carlson & D. A. McClernan, Graceton
Zumbro Ridge Chieftain 184106—D. D. Tompkins to Joseph Aarsvold, Kasson

MISSISSIPPI
Gayoso Secret's Holliston 183711—Gayoso Farm to Mrs. John Scruggs, Coldwater
Pearl's Envoy 184129—Asa J. Crawford to George Cox, Corinth

MISSOURI
Fair Boy of Albright Farm 163689—A. L. Albright to J. H. & J. O. Thornton, Clarksdale

NEBRASKA
Fancy Laddie of East Side 180734—Alfred O. Buschow to Henry Steinkruger, Franklin
Gold May King of Alraru 179503—Alex Rabeler to H. S. Shultz, Rogers
Princess' Select of Walnut Valley 143403—George K. Welsh to H. C. Noyes, Waterloo

NEW HAMPSHIRE
King of Old Town Farm 183993—B. F. W. Russell to Arthur Pecard, Peterboro
Victor of Grafton 184050—J. H. & S. H. Lancashire to George G. Collinge & Son, Inc., East Wolfeboro

NEW YORK
Edgemere Newark 177948—W. P. Parker to H. R. Beebe, Newark Valley
Rex and Greta's Prince 180175—Raymond R. Roosa to Frank Cain, Bradley
Sequel of Cathedral Farms 184104—H. H. Buckley to Milton Thompson, Walton
Waldorf Pilgrim's Laddie 183753—William D. Barton to C. A. Collier, Germantown

NORTH CAROLINA
Golden of Golden Meadow 183845—Bert E. Hook to A. F. Whitten, Burlington
Guilford Jim 183969—W. A. Coble to John V. Fox, Pleasant Garden
Nell's Prince 183963—M. L. Hanes to T. L. Hedrick, Lexington
Oak Terrace Beauty's Actor 183504—L. C. Fischer to J. R. Turnage, West Durham
Valor of Jewel 183821—J. H. P. Shore to J. J. Jones, East Bend

OHIO
Chief of the Low Land 184075—B. A. Kelly to W. E. Klein, Tiffin
Dorothy's Roscoe 183825—R. R. McCarty to Howard F. Cordray, Ashville
Duke of Owl Creek Valley 179136—Harter Winand to S. W. Baker, Caledonia
Greenwood Duke 184160—Miller & Truman to William Mainzer, Sandusky
La Belle's Marvel's King 184159—Miller & Truman to D. M. Bardshar, Huron
Lucky's Highland 184154—G. C. & R. J. Schnurrenberger to Sanders Cline, Salem
Marilea Hermit's Warrior 170899—Edward Orton, Jr. to H. C. Bartter, Columbia Station
Marshfield's Lone Eagle 184004—Mr. & Mrs. Seth Marsh to W. W. Nevison, Rock Creek
Richel Noble Knight 183701—Erwin Bros. to W. E. Frost, Harveysburg
Royal's Joe of Valleevue 175797—Andrew Squire to J. C. Thorp, Parkman
Royal's Lad of Hyde Farms 184080—Hyde Bros. to Charlie Fleischman, West Farmington

OREGON
Chieftain of Stumpland Farm 181364—G. M. Holt to J. W. Neurer, Vernonia
Fantine Beauty's Chall 178015—H. O. Newell to Robert J. Elkins, Molalla
Jerry of Thousand Springs 141107—W. H. Ewin to B. M. DanDonge, Cove
Mistland Marie's Boy 183724—Lloyd B. Hathaway to Will A. Lindner, Hermiston
Royal's Cream of Lenor Place 178487—Norwood C. Apperson to Ole Nelson, McMinnville

PENNSYLVANIA
Anna's Cherub of Blue Ridge 174065—B. H. Welty to A. F. Diller, Greencastle
Beauty's Pride's Zellars 105654—John Heinen to John Wagner, Kittanning
Bethany Peerless 174683—B. D. Miller to Gerald G. Bunting, Honesdale
Enterprise of Shady Lane 183788—R. H. Gilbert to D. F. Glasgow, Tyrone
Fairview Roy 172182—Roy Sherbondy to T. P. Williams, West Newton
Fritzlyn Jacob 183815—William F. Fretz to Russel Moyer, Bedminster
Golda's Royal of Hill Girt 140753—Est. George Carlton Comstock to George C. Comstock, Jr., Montrose
Goldie's Pat 165536—Frank D. Nicol to Merrel W. Nicol, Hookstown
Jerome Admiral of Maple Ridge 183985—N. M. Pifer to Vaugh Hauck, Brookville
Liberty Lad of Oakdale 183828—O. H. Stanford to H. C. Hutchinson, Hydetown
Omega's Pat of Ev. Homes 158595—Evangelical Homes to Fred Dietz, Watsontown
Prince's Lad of Valley Crest 171959—Clyde C. Bullers to William J. Youngdahl, Brockport
Sunrise of Parker's View 183916—H. J. Parker to George B. Kelly, Parkers Landing
Thomas of Whitford 160731—Martha G. Thomas & Anna Thomas Howell to Francis H. Forsythe, Lansdowne

RHODE ISLAND
Sunnyfields Buccaneer 170004—M. M. van Beuren to Faustino Rego, Middletown

SOUTH CAROLINA
Armistice Yeoman 178782—J. V. Bridges to J. A. Martin, Jr., Cowpens
Valor's Lucky Boy 176667—J. C. Penney-Gwinn Corporation to Mrs. Edith Lyles Hill, Chester

SOUTH DAKOTA
Bingo of Towerlite 179843—George J. Hasse to Fred E. McCleerey, Isabel
McMillen's Pride 183813—B. K. McMillen to John P. Miller, Marion
Star of Grahamdale 140800—W. R. & Robert H. Graham to F. C. Page, Claremont

TEXAS
Elm-Hom Ruby's Duke 174535—John Shoemaker to A. A. Wilkins, Dallas

UTAH
Peggy's Ryx 183919—Hans J. Jeppson to M. W. Peters, Perry

VERMONT
Allenholm Rufus 180464—Ray R. Allen to C. H. Stygles, Hyde Park
Coste of Cream Hill 183304—Albert De Vine to Smith Hoisington, Windsor
Cream Hill King of Linda Vista 184150—Evelyn E. Smith to Mary DeVine, Ferrisburg
Green Meadow Harvester 184042—A. G. Galusha & Sons to F. J. Brown, Rutland
King Phillip of Shining Rock 175677—E. D. Morgan to R. S. Wilcox, Brookfield
Midget's May King 182089—O. L. Dow to Alvida Blouin, Cabot
Pittsfield Boy 183698—J. H. Mussey to Richard Ellis, Pittsfield
Vivian's May King 181541—O. L. Dow to Albert May, Marshfield
White River Advocate Boy 183029—H. J. Mussey to Thomas Holmes, Stockbridge

VIRGINIA
Byrnely Silver King 181556—Courtland H. Smith to M. F. Green, Blacksburg
Gay's Red Secret 183949—M. W. Smith to G. T. Glazener, Chase City
Gideon of Ellerslie 183997—G. M. Wallace to Charles A. Truslow, Falmouth
Glen's Pal of Newman Dale 183708—H. L. Newman to Charlie Dunkley, Peters Creek
The Monarch of Locust Level 177309—A. A. Johns to C. R. Wise, Dillwyn
Vixen's Count of Belfield 146513—E. C. Palmer to R. E. Wilkinson, McKenney

WASHINGTON
Bonus Royalmast of Zepol 172432—N. P. Hodgson to T. L. Baty, Port Stanley
Chief Joseph of Pleasant View 179126—Charles Schwald to Mrs. Edna F. Mulkines, Walla Walla
Lindendale Tony Lad 177174—H. W. A. Tramm to Mrs. Josephine Heinricher, Centralia
Marymoor Cheops 183750—Hugh Nisbet to Sam Stendal, Kent
Masterpiece of Shady Bluff 183843—E. L. McAlister to Gordon Ruchert, Pomeroy
Trixey's Billy of Skagit 184033—J. M. Miller to O. E. Chase, Sedro Woolley

WEST VIRGINIA
Heart's Hope of Bowman Ridge 183872—C. E. Richmond to Ross Rine, Glen Easton
Maple Lane Bob 168256—Hatzel & Wilson to W. G. Bailey, Jane Lew

WISCONSIN
Alfa Noll King 182441—C. J. & W. A. Connell to P. L. Deakins, Beetown
Bonnie Doon Rose Duke 174146—Walter Alexander Co. to William Gensman, Wausau
Burr Oak Hill Prince 170746—G. E. Williams to Thomas Mitchell, Dodgeville
Cherub Stanley's Don 179720—Arthur G. Laabs to Harry Strade, Curtiss
Elk Meadow Moonlight 174186—John F. Stallman to F. B. Meyers, Menomonie
Fashion's October Regent 176503—H. C. Sutcliffe to Joe Pink, Potosi
Felix of Elmbrook 168264—Joe Pacl to William & Wencil Frank, Hillsboro
Getter's Hoover 165009—Albert Getter & Sons to Ole Yttri, Viroqua
Golden King of S. S. 183983—William L. Illian to Harold J. Webb, Campbellsport
Grenfel Royal 167940—Seymour Bros. to Est. August H. Vogel, Milwaukee
Harvester's Jack of Farview 181189—Theo. E. Herwig to William Zamzow & Son, Portage
Jarry Arnold 182369—Est. Ole Bjurstrom to Verne Tanner, Clayton
Karnac Laffin Bey 172896—Ingalls Farm Co. to Elsie Lucille Corless, Ripon
Karnac Ultimas Bey 180014—Ingalls Farm Co. to Mrs. Clyde Heffernon, Rush Lake
Lad of Princess Starlight 184164—Frank Ackerman to Vincent Fojtik, Phillips
Marquette's Royal King 175791—Harley Kruger to Robert Gibson, Westfield
Millard's S. 183924—W. C. Sterling to Mrs. Nels Stovie, Seneca
Nancy's Duke 178507—Garret J. Loomans, Jr. to Martin Heiser, Vesper
Olive's Pet's Jewel King 172751—Christ J. Mueller to Conrad Roder, Chelsea
Pixie's October Fashion 176504—H. C. Sutcliffe to Helmut Fritz, Potosi
Queen's Fairy Prince 183823—John H. Babb to Grant Grim, Boaz
Senator of Brookdale Farm 184092—Runde Bros. to Karl Weber, Cuba City
Shady Lawn Philip 183816—George L. Freeman to Oscar Meline, Balsam Lake
Star of the Horse-Shoe Farm 180534—A. R. Attridge to Walter Anchor, Baraboo
Sunshine of Burr Oak Hill 170747—G. E. Williams to Fred Powers, Barneveld
Warrior of Carnival 171736—G. F. Blahnik to Mrs. Mary Harman, Algoma

WYOMING
Napoleon of Over-Brook 181240—Nelson A. Pierce to Jesse Engle, Farson

---

COWS

ARIZONA
Lillian Orma of Oak Grove 219881—Mrs. M. B. Lee to Henry Auras, Phoenix

ARKANSAS
Forget-me-not of Cloie Fork 187657—J. Allen Wallis to Mrs. Anna Finck, Hot Springs

CALIFORNIA
Miss Jiggs 137886—Lena Gardner to R. P. Rawlins, Orland

COLORADO
Arvilla's Pride 237952—Howard Bros. to E. L. Jones, Hudson
Buttercup of Spring Water Farm 271444—Mr. & Mrs. N. L. Tycksen to Mrs. L. A. Tiffany, Durango
Interlochs Joy 318833—F. C. Kay to Lola Lewis, Pueblo
Joan of Spring Water Farm 316626—Mr. & Mrs. N. L. Tycksen to Mrs. L. A. Tiffany, Durango
King's First Chance of Sample Farm 167854—Mr. & Mrs. N. L. Tycksen to Mrs. L. A. Tiffany, Durango
Valinchia Maybell 206908—N. L. Tycksen to Mrs. L. A. Tiffany, Durango
Vali of Allison Valley 178475—M. L. Tycksen to Mrs. L. A. Tiffany, Durango

CONNECTICUT
Cherry of Beausite 239727 (Imp.)—A. B. Johnson to W. D. Killer, Norwalk
High Point Hitty 295265—Jules Breuchaud to John Renvall, Danielson

DELAWARE
Broadwater Selencia 271889—Frank B. Foster to Mrs. Etta V. Krebs, Wilmington
Lady Jane of Belville Farm 318584—William B. Lester to Clyde A. Reburn, Bear

FLORIDA
Guernsey Hill Dolly 310818—M. C. Ball to J. Hinton Pledger, Tallahassee
Guernsey Hill Myrtle 318682—M. C. Ball to J. Hinton Pledger, Tallahassee

GEORGIA
Guernsey Hill Clover 279590—M. C. Ball to E. Q. Stacey, Thomasville
Guernsey Hill Ethel 308223—A. J. Strickland to J. E. Turner, Atlanta
Guernsey Hill Primrose 306953—A. J. Strickland to J. E. Turner, Atlanta
Guernsey Hill Ultra Flora 318683—M. C. Ball to H. L. Turner, Leesburg

IDAHO
Dick's Queen Peggy 314293—A. W. Cate to A. W. Cate, Jr., Boise

ILLINOIS
Beatrice of Lone Oak Dairy Farm 151000—Will J. Brown to Clarence F. Lindsay, Tilden
Fanny of Bonnyville 314660—J. R. Cummings to W. G. Warnick, Mount Carroll
Ruby's Rose Mary 188839—G. W. Gilbert to C. E. Depew, Springfield

INDIANA
Carnation of Mara Alva 91967—Harry Harness to C. E. Bash & Co. Inc., Huntington
Carrie of H. G. H. 318196—Harry Harness to C. E. Bash & Co. Inc., Huntington
Flash's Vannie Letsdobetter 304375—Arthur A. Sheetz to Devere Miller, Bremen
Glory of Walnut Acres 318014—August Klein to Mrs. Sophie Fickenscher, Granger
Mabel of Wilson Farm 296749—Indiana Condensed Milk Co. to Waymond Shelburn, Sheridan
Margaret of H. G. H. 318917—Harry Harness to C. E. Bash & Co., Inc., Huntington
Mary of H. G. H. 318194—Harry Harness to C. E. Bash & Co., Inc., Huntington
Molly of H. G. H. 318195—Buell B. Harness to C. E. Bash & Co. Inc., Huntington

Rilma's Wanderer 280561—Est. Henry Newlin to W. E. Harlin, Russiaville

IOWA

Bella's Hope of Ames 318553—F. H. Logsdon to Charles A. Gritzner, Plainfield
Betty May of Fertile Valley Farm 224741—H. S. Hamilton to Charles Stewart, West Branch
Cavalier's Rose of Cook Place 276034—T. E. Selness to Ray Mullany, Decorah
Echo Glade Blossom 217249—P. M. Swartzendruber to E. A. Adlinger, Iowa Falls
Echo Glade Fern 254306—P. M. Swartzendruber to L. W. Longwell, Wellman
Echo Glade Rosebud 302969—P. M. Swartzendruber to Sam T. Miller, Kalona
Florence of Fertile Valley 277380—H. S. Hamilton to Daniel D. Beer, Wellman
May's Flower of Ames 318552—F. H. Logsdon to Charles A. Gritzner, Plainfield
Queen's Pride of Ames 318554—F. H. Logsdon to Charles A. Gritzner, Plainfield

KANSAS

Beauty's Stell of West Lawn 277020—Frank Garlow to W. H. Boughner, Downs
Jolly Bird of Fairview Farm 263948—Frank Garlow to W. H. Boughner, Downs
Jolly's Lass of Downs 318428—Frank Garlow to W. H. Boughner, Downs

MAINE

Betty B. of Burnham Maples 219046—E. C. Burnham to Isaac Gilliland, South Berwick
Fuller's Quene 168460—Bert Wells to Ernest E. Bates, Oakland
Gloriana's Joy of Sunnydale 221583—E. M. Hillman to Lawrence C. Gilmore, Hampden Highlands
Iolanthe of Broad Vista 168577—E. C. Burnham to Leon A. Littlefield, Berwick
Mitzi of Burnham Maples 243299—E. C. Burnham to Pierre Roy, Berwick
Pearl's Buttercup's Pansy 317984—Frances A. Long to Howard W. Young, Hancock
Rose of Bethelyn's Violet 317985—Frances A. Long to Howard W. Young, Hancock
Waycross Lass 237188—Nellie M. Towne to Gertrude Lessard, Madison

MARYLAND

Archer Boy's Daisy 276400—Ralph L. England to G. William England, Rising Sun
Bay Cliffs Cherub Betsy 210359—George Sponseller to Merhl Hahn, Mount Airy
Lindy's Daisy of Clover Fields 318764—Howard Thompson to Max R. Van Gosen, Rocks

MASSACHUSETTS

Alida of Green Lodge 91207—Edmund D. Codman to John Woodbury, Canton
Anna of Scraggfield 316806—P. E. Bisbee to Homer G. Phillips, Hadley
Faraway Queen Alice 266834—I. G. Miller to Homer G. Phillips, Hadley
Holly of Cutter Farm 285675—Edna Cutter to Mrs. F. B. Harrington, Ipswich
Lena of Leyden 318039—Charles M. Davenport to Michael S. Muka, Leyden
Lynbrook Evelyn 275336—F. Tudor to Mrs. Zaidee Gaff, Osterville
Marion of Echo Dale 189097—A. A. Lyndes & Son to Homer G. Phillips, Hadley
Monorose of Fox Run 250443—F. B. Rice to Mark E. McCarron, Woburn
Pauline of Northfield's Bessie 182465—L. O. Clapp to John Mankowsky, Northfield
Rondo's Ida 288561—G. J. Perkins & Son to Homer G. Phillips, Hadley

MICHIGAN

Abigal of Stony Run 132034—J. E. Skidmore to Othel J. Walker, Remus
Elsie S. of Redwing Farm 148408—Walter W. Foster to George L. Burrows, 3rd, Saginaw
Girl's Doll of Pleasant Hill 213955—Oakley M. Saunders to Frank A. Smith, Charlevoix
Holbeck's Nordland Beda 264232—Emerson J. Poag to William H. Alexander, Fenton
Holbeck's Nordland Lady Rose 199430—Emerson J. Poag to William H. Alexander, Fenton
Joff's Fawn 318015—F. J. Wood to Fred K. Emmons, Niles
Marjohnelle Abbie 268823—J. M. Greissell to George L. Burrows, 3rd, Saginaw
Nancy Lee of Pleasant View Farm 168368—E. G. Nimberger & Son to Miss Jessie Edgar Lakeview
Patrick's Butter Cup 260619—Delbert Patrick to M. W. Cook, Potterville
Peggy's Cressy of Pleasant View Farm 248664—E. G. Nimberger & Son to Laurence E. Noah, Chelsea
Royalty of Smallidge Farm 118162—Earl Hemingway to Carl Hartsig, New Haven
Rowdy's Patricia of Oakwood 139383—Noyes L. Avery to Carl Hartsig, New Haven
Sue of Hickory Grove 280367—Will Nimtz to Cooley Bros., Hudson

MINNESOTA

Cherry Blossom of Spring Brook 301668—W. A. Bringgold to F. G. Diesch, Blooming Prairie
Laurelhurst's Blanche 264428—A. W. Blankenburg to Verdick Bros., Alpha
Laurelhurst's Leap Year Girl 259936—A. W. Blankenburg to Oscar Verdick, Alpha
Liberator's Vinnegena of Homewood 224341—C. W. Johnson to Gugory A. Guggemos, Winsted
Linder's Queen Bess 268517—Linder Bros. to Nathan Leet, Fairmont
Lora of Suits-us Farm 318822—B. H. McLaughlin to Hugo Eckman, Kerkhoven
Masher's Golden Queen of Longwood 163660—John D. Ruble to Fred Maynard, Hollandale
Salley Susan of Glendale 113957—Linder Bros. to Walter L. Cox, Mapleton
Una of the Isles' Lassie 315070—Linder Bros. to W. Getty, Mapleton

NEBRASKA

Dolly Mary's Hope 276710—Rudolf Jones to O. R. Rempler, Bennet
Jane of Block House Farm 273155—Rudolf Jones to O. R. Rempler, Bennet
Princess Urma of Walnut Valley 273409—Rudolf Jones to O. R. Rempler, Bennet

NEW HAMPSHIRE

Grateful's Faith 213872—James Welch to George J. Mead, Center Harbor
Grateful's Hope 190008—James Welch to George J. Mead, Center Harbor
Hope's Babe of Spruce View Farm 236454—James Welch to George J. Mead, Center Harbor
Muffin's Amy of Spruce View Farm 236453—James Welch to George J. Mead, Center Harbor
Navigator's Queen Sunbeam 314003—O. L. Dow to L. H. Hall, Monroe
Navigator's Sunbeam 314216—O. L. Dow to L. H. Hall, Munroe
Peggy of Maple Hill 236875—O. L. Dow to L. H. Hall, Monroe
Quaver of Longview 213324—O. L. Dow to H. A. Clifford, Littleton

NEW JERSEY

Green Meadows Rose Blossom 133486—James J. Pettit to James G. Rugh, Bridgeton
Lady Venus of Stop Me Jades 318711—Ellis Wills & Bros. to Mrs. Lena Edman, Vincentown
Rose Bud of Bayview 318145—James G. Rugh to Howard Rugh, Bridgeton

NEW YORK

Chenwold's Rosaline 268674—Joseph Kehrer to Andrew H. Burban, Middleburg
Daisy Jane of Valley View 130711—William C. Bieler to Mrs. Simon Schueler, Hamburg
Edgemere Hilda 306060—W. P. Parker to H. R. Beebe, Newark Valley
Edgemere Miss L. 148060—W. P. Parker to H. R. Beebe, Newark Valley
Edgewater Marigold 300784—H. C. Davis to William L. Hall, Newhaven
Gentleman's Dolly of Chenwold 269530—Joseph Kehrer to Hoyt W. Davis, Schoharie
Gladys of Brookside 168500—J. M. Frost to E. C. Larry, Pleasantville
Grace's May Rose 193456—Edward H. Martens to James A. Wemple, Schenectady
Helderberg Milly 295145—Louise A. O'Hagan to Marion Hannon, Delmar
Helderberg Senorita 294682—Louise A. O'Hagan to Joe Wolf, Altamont
Miranda May Rose of Edgewater 300786—F. L. Jones to William L. Hall, Newhaven
Olive of Chestnut Lodge 316991—Donald A. Russell to Angie K. Rich, Marion
Princess Hope of Oldacres 298898—Mrs. Robert Bacon to Michael Hesse, Jr., Westbury
Romana's Lassie of Oldacres 218935—Mrs. Robert Bacon to Michael Hesse, Jr., Westbury
Rose Standish of Wynnewood 188812—Louise A. O'Hagan to Charles E. Weidman, Delmar
Sarah Irene of Valley View Farm 154605—J. B. Edsall to Jay Wood, Pine City
Sequence Dolly 311430—Joseph Kehrer to Leslie R. Scutt, Middleburg
Ultra's Sequel's Jessie of Lodgemere 169478—W. P. Parker to H. R. Beebe, Newark Valley

NORTH CAROLINA

Daisy's Pride of Elmwood 236193—R. H. Chatham to D. E. Spencer, Sturgills
Davie Boy's Renia 318550—H. P. Dobbins to V. M. Long, Winston-Salem
Emma's Pearl of Golden Meadow 318190—Bert E. Hook to A. F. Whitten, Burlington
Hope's Primrose 318425—M. L. Hanes to John Martin Hanes, Lexington
Palmer's Blue Raider 318465—R. B. Staton to Henry Palmer, Albemarle
Pride's Nancy of Plank Road 155147—Clyde A. Woosley to R. E. Lasater, Winston-Salem
Quaint's Princess Oleta 303944—William Monogue to J. R. Marion, Jr., Siloam
Raider's Laverna 265811—Isaac Haizlip to J. S. Lewis, Walnut Cove
Roxana Foremost Bessie 318504—C. M. Poteat to C. B. Kincaid, Morganton

OHIO

Arvon's Rosebud Ivy 260028—Larry D. Bartlett, Jr. to C. Conkle & John A. Shearer, Lakeville
Chestnut Ridge Iona Juliet 260825—William Erf to Walter G. Bupp, Wooster
Chestnut Ridge Jeanette 192758—William Erf to Clarence L. Rausch, Marysville
Dewdrop's Beulah of Middlerun Farm 230132—Perry T. Baker to H. C. Bartter, Columbia Station
Goldie Marie Beauty 318587—L. A. Doran to Chester Brenning, New Albany
Guern-Zalee May Beauty Bell 274581—A. E. Wisler to H. C. Bartter, Columbia Station
Gypsy King's Daisy of Pine & Maple Farm 203048—Amos C. Miller & Harry C. Kuns to Henry Miller, Castalia
Lady Palmer's Delight 217214—A. R. Palmer to Frank F. Courtney, Cincinnati
Lady Ploma 283010—F. A. Snoddy to W. Ford Breneman, Shreve
Lillian of Villa-Way 248082—J. C. Herrick to L. W. Buswell, Grafton
Marie of Brookside 151715—Edward Orton, Jr. to A. L. Murphy, Upper Sandusky
Melva Countess of Urilla-Ray 204669—Emmet R. Carmony to H. C. Bartter, Columbia Station
Mollie Spencer of Ridge View Farm 251131—H. D. Lollar to John J. Steiner, Mount Healthy
Mutha Marie 276650—F. O. Cuppy & Son to C. Conkle & John A. Shearer, Lakeville
Nobleman's Fairy of Ringford 310309—M. T. Gifford & R. C. Ringwalt to Silas Woodruff, Vincent
Nobleman's Gem of Ringford 309039—M. T. Gifford & R. C. Ringwalt to Waine Woodruff, Vincent
Prince's Marigold 302174—W. C. Carr to Jack J. Jabs, Thompson
Royal Warrior's Doris 275079—Van J. Morris to H. C. Bartter, Columbia Station
Vaillant's Gold Dust Girl 196715—W. C. Carr to C. W. Geisler, Madison
Warrior's Bess of Steinalfa 254449—Fred J. Steiner to A. C. Yaussy, Bucyrus
Woodvale Hallie May 239617—E. E. Tschumy to C. Conkle & John A. Shearer, Lakeville

PENNSYLVANIA

Arabell Camille Woodwink 143439—P. J. Cox to Birmingham School, Birmingham
Beatrice of Guernsey Hill 186732—Est. Clinton Stainbrook to John Chapin, Cambridge Springs
Bess Purism 75710—Estate of George Carlton Comstock to George C. Comstock, Jr., Montrose
Brookside Stockdale's Rose 161296—Grant S. Blouch to H. H. Gingerich, Lebanon
Carlton's Christine 196468—Estate of George Carlton Comstock to George C. Comstock, Jr., Montrose
Carlton's Clementine 192499—Estate of George Carlton Comstock to George C. Comstock, Jr., Montrose
Carlton's Emma 185522—Estate of George Carlton Comstock to George C. Comstock, Jr., Montrose
Carlton's Laura 226818—Estate of George Carlton Comstock to George C. Comstock, Jr., Montrose
Carlton's Lou 281585—Estate of George Carlton Comstock to George C. Comstock, Jr., Montrose
Carlton's Mabelle 230348—Estate of George Carlton Comstock to George C. Comstock, Montrose
Carlton's Pauline 204658—Estate of George Carlton Comstock to George C. Comstock, Jr., Montrose
Carlton's Rima 281584—Estate of George Carlton Comstock to George C. Comstock. Jr., Montrose
Carlton's Victoria 228239—Estate of George Carlton Comstock to George C. Comstock, Jr., Montrose
Colena's Pride 226223—W. E. Barrett to J. Norman Nivin, Landenberg
Daisy Goldie 139139—P. J. Cox & Son to Birmingham School, Birmingham
Demonstrator's Trix of Walgirty 240244—Margaret Jane McCoy to John D. Kiger, West Alexander
Dixie Belle's Peggy 302804—J. D. Jack to N. A. Benner, Tidioute
Doris Irene 289343—George W. Bair to John E. Snyder, Newport
Duchess of Beech Spring Farm 318257—Guy L. Horne to William A. Reynolds, Carmichaels
Elsie G. of Valley View 166529—Thomas Morgan to Fred F. Fisher, Collegeville
Foremost Queen Alice 253524—Laurence F. Cox to F. F. Smith, New Castle
Goldseeker's Daisy Pearl 184855—Thomas Morgan to Fred F. Fisher, Collegeville
Honey Bunch's Florence of Guernsey Hill 206403—Est. Clinton Stainbrook to John Chapin, Cambridge Springs
Justyne Helen 141107—W. B. Cunningham to Blair E. Fergerson, Beaver Falls
Lassie's Woodland Babe 163696—Est. S. C. McCormick to T. M. Cool, Clinton
Meadow Brook's Gold Lady 218851—Henry Durstine to Milton Pritts, Mount Pleasant
Mercer Queen 306328—E. H. Giles to Louis K. Rodawalt, Jr., Mercer
Noble's Clara of Ebensburg 318708—Est. Webster Griffith to B. F. Duncan, Strongstown
Olive Bell of Fairview 294696—Roy Sherbondy to T. P. Williams, West Newton
Royal Girl of Ebensburg 313556—Est. Webster Griffith to John W. Duncan, Ebensburg
Search Light's Rosemary 318082—W. B. Cunningham to Blair E. Fergerson, Beaver Falls
Selma's Liberty 190421—George C. Klauder to Mrs. Harriet H. Wistar, Chestnut Hill
Wilholm's Judy 217730—Thomas Morgan to Fred F. Fisher, Collegeville
Wise Lady Ping 289064—Wilbur Seipt to Irwin S. Kratz, Lansdale

RHODE ISLAND

Great Hill's Mildred 253708—Carrie M. Stone to John E. Manchester, Tiverton

SOUTH CAROLINA

Carolina Lady 318373—E. L. Stevensen to Marion Stevensen, Winnsboro
Cavalier's Jannie Belle 318372—E. L. Stevensen to Marie & Margaret Stevensen, Winnsboro

Cherry Blossom's Biddy 318360—M. R. Robbs to C. M. Robbs, Gaffney
Elm Grove Lad's Dewdrop 283395—E. L. Corley to Virgil Corley, Saluda
Julia's Cherry Blossom 249234—M. R. Robbs to C. M. Robbs, Gaffney
Kenilworth's Holden Girl 234678—P. L. Wilks to Mrs. Bessie M. Kennedy, Sharon
Queen Elizabeth of the South 297511—W. M. Bankhead to William J. Bankhead, Blackstock

SOUTH DAKOTA

Hillcroft Cherub's Ellen 221442—H. I. Corson to F. C. Page, Claremont
Hillcroft Cherub's Moonlight 221443—H. I. Corson to F. C. Page, Claremont

UTAH

Anita of Thousand Springs 144790—McKay Brothers to D. D. McKay, Huntsville
McKay's Tess 203571—McKay Brothers to D. D. McKay, Huntsville

VERMONT

Betty of Echo Dale 228824—A. A. Lyndes & Son to F. G. Coffin, Bethel
Dreamwold Halley 304403—Howard Varney & Son to The Town of Springfield, Springfield
Dreamwold Roxey 305242—Howard Varney to The Town of Springfield, Springfield
May King's Snowdrift 311282—O. L. Dow to R. V. Ebbett, Cabot
Navigator's Buttercup 313107—O. L. Dow to G. H. Allbee, Hardwick
Navigator's Midget 313109—O. L. Dow to P. A. Smith, Cabot
Navigator's Miss Dean 313111—O. L. Dow to Albert May, Marshfield
Nejos Baby Alice 318010—O. L. Dow to John D. Welch, Northfield
Nejos First Lady 318008—O. L. Dow to John D. Welch, Northfield
Pansy of Longview 184839—O. L. Dow to G. H. Allbee, Hardwick
Pink of Longview 202127—O. L. Dow to P. A. Smith, Cabot
Witch of Inglenook 314748—Mrs. S. Frances Goodell to The Town of Springfield, Springfield

VIRGINIA

Brownie Rose 318458—C. E. Carson & Bro. to Mary Elizabeth Norton, Evergreen
Jecava Beatrice 178489—E. W. Winmill to George Sloane, Warrenton
Jecava Martha 305645—William Rowland to George Sloane, Warrenton

WASHINGTON

Flower of Whidby Island 308673—N. W. Bos to John Hallin, Mount Vernon
June's Pearl 183617—G. E. Forrest to George Hansen, Dungeness
Lilly of Whidby Island 310610—N. W. Bos to John Hallin, Mount Vernon
Rose of North Slope 299836—G. E. Forrest to George Hansen, Dungeness

WEST VIRGINIA

Buttermaker's Queen 251638—C. E. Richmond to J. E. Yoho, Captina

WISCONSIN

Permillia of Meadow View 310678—W. C. Schluter to Robert H. Schluter, Reedsburg

October Sales in Ohio

(Continued from page 711)

Brownlea Goldie 314116	185
Trula's Orange Bell 306958	100
Paul J. Dunsha, Sharon Center, Ohio	
Bell's Lassie 126668	150
E. L. Falconer, Lodi, Ohio	
Miss Victory's Countess 102142	100
Raymond Feasel, Tiffin, Ohio	
Marilea Meditator's Elfhazel 269278	110
Harvey S. Firestone, Akron, Ohio	
Evalon Farms' Queen 280555	300
M. T. Gifford and R. C. Ringwalt, Bellville, Ohio	
Edinham's Chloe 279583	100
C. S. Goodell, Welchfield, Ohio	
Little Princess of Brouse Hill 288901	145
John V. Hang, Canton, Ohio	
Goldseeker's Anna of Middlerun Farm 255583	145
Rebecca of Longlane Farm 273715	135
Lincoln Way Lettie Rose 265650	160
Alma Kirby Holdridge, Morral, Ohio	
Franchester Royal Pride 214615	225
Alonzo Jackson, La Grange, Ohio	
Doris of Pleasant View 183035	155
Johnston and Chambers, Samaria, Michigan	
Odin of Elgercon 173591	205
F. W. Johnston, Samaria, Michigan	
Belinda's Belle of Elgercon 283253	155
C. E. Maurer, Ravenna, Ohio	
Edinham's Honor Hazel 314567	140
E. W. Maurer, Ravenna, Ohio	
Woodvale Royal Betty 187975	200
Marilea Meditator's Goldie 270140	130
Paul D. Meek, Pataskala, Ohio	
Bridalwreath Valentine Jack 183127	100
Mountrose Dairy Company, Copley, Ohio	
Dimple's Beauty of Winding Brook 212988	240
D. W. Mowrey, Wooster, Ohio	
Pollyanna's Fay 159279	165
A. L. Murphy, Upper Sandusky, Ohio	
Marie of Brookside 151715	160
Oscar Murphy, Morral, Ohio	
Alpha Mae of Gala Height 155841	165
Royal Warrior's Snowflake 315849	160
W. W. McKittrick, Columbus, Ohio	
Belle's Dot of Elgercon 297302	145
Clarence L. Rausch, Marysville, Ohio	
Chestnut Ridge Jeanette 192758	195
K. E. Simms, Elyria, Ohio	
Warrior's Marie of Steinalfa 290883	75
Nova's Dona 278055	130
D. A. Snyder, Marysville, Ohio	
May Royal of Maple Lawn Herd 265747	220
A. C. Yaussy, Bucyrus, Ohio	
Warrior's Bess of Steinalfa 254449	140

Pacific International

(Continued from page 714)

Ramona's Chalys of Elgercon 225434, exhibited by Firestone Farms.

The Group Classes

THE group and herd classes brought out some very interesting and very worthy entries. Mrs. Miller had the satisfaction of winning the get of sire class on four of the progeny of Masterpiece's Ultra King of Edgemoor 69741, thus completing two years of undefeated winnings for the get of this bull. This also gave her two plates on the get of sire cup offered by Dr. W. J. Keyes of Spokane, Washington, which was won in 1927 and 1928 by Emmadine Farm, and in 1929 and 1930 by Mrs. Miller. In the class for produce of dam the first prize four year old and the first prize senior yearling heifer out of Imp. Buttercup II. of the Queens 104112 again won for Mrs. Miller. Second place in this class was won by the two daughters of Honey of Chesney Farms 87466, exhibited by Troutmere Guernsey Farm.

The young herd class was also won by Mrs. Miller with a group consisting of four animals sired by Masterpiece's Ultra King of Edgemoor 69741 and one daughter of Peerless of Thousand Springs 130998, the second prize three year old bull. Troutmere Guernsey Farm came out strong in the dairy herd, winning first and third, and made an even greater impression when they exhibited two entries in the Advanced Register get of sire class. All of the eight animals were sired by Chicona Lover Bold 56725 and it is understood that the records of the eight animals average approximately 100 per cent above their Advanced Register requirements.

A very pleasing number of the animals exhibited at Portland were bred by exhibitor. When the breeder's rosettes from THE AMERICAN GUERNSEY CATTLE CLUB were awarded Firestone Farms had won five firsts, one second and one third. Troutmere Guernsey Farm carried away three firsts, eight seconds and one third. Thousand Springs Farm won three firsts, one second and two thirds, while G. H. Burge of Oregon took one first on his two year old bull. Only one class, the aged bull class, failed to bring out any animals bred by exhibitor.

Sidelights

THE Pacific International Livestock Special, running again this year from the National Dairy Show to Portland over the Northern Pacific line, was a distinct success. One car of each breed of dairy cattle came from the National Dairy Show to Portland. Demonstration stops of three or four hours each were made at Fergus Falls, Minnesota; Beach, North Dakota; Terry and Helena, Montana, and Lewiston, Idaho, the last stop being the best from the standpoint of public interest and attendance. With one exception there were from 1,000 to 3,000 people at each stop.

Through the courtesy of Bruce and Vic Batchelder, in charge of the Firestone Farms exhibit, an interesting demonstration of family breeding was made possible at each of these stops. This group, consisting of Ser-

geant's Governor of Mountrose 91577, Ramona's Chalys of Elgercon 225434 and their daughter, Firestone Ramona 305493, attracted much favorable attention to the Guernsey breed.

The annual Guernsey breeders' banquet was held at the Benson Hotel as usual, and although only a small crowd was present, British Columbia, Washington, Oregon, Idaho, Utah and California, were represented by breeders of Guernsey cattle. George N. Angell, field editor for the Pacific Northwest Farm Trio, was toastmaster and his successful efforts were very heartily appreciated. A guest of honor at the banquet was G. A. Wessitsh of the University of Nevada, who was high man in judging Guernseys in the intercollegiate judging contest.

Juniors at the Exposition

SECOND and third high men in Guernsey judging were H. S. Hilficker of the University of Idaho and H. D. Falls of the University of British Columbia. The high team in Guernsey judging was from Oregon State College and it consisted of Charles D. Lewis, Thomas C. Hall and Bryant Williams. The college judging contest at Portland was conducted for the seventeenth consecutive year by Dr. J. E. Dorman of the United States Department of Agriculture. A feature of the banquet, at which the awards were announced, was a speech of appreciation given by Professor F. W. Atkeson of the University of Idaho, in which Dr. Dorman's contribution to dairying of the western states was reviewed and described as an inspiration to the younger generation.

The 4-H calf club show at Portland this year was better than it has been in the past. A feature worthy of especial mention was the showing made by the four Idaho club boys in the Guernsey showmanship contest. These boys, Charles W. Pickett, Lester Hendrix, Wilbur Calnon and Joe Pritzl, won first, second, third and fourth places in the order named in competition with boys from Washington, Oregon and Idaho. The champion 4-H Guernsey female was the yearling heifer, Peggynell's Dimple of Winbrook 295067, exhibited by Lester Hendrix.

Following is the list of awards:

BULL CALF, 4 MONTHS AND UNDER 12

1, Firestone Duke Murne 169188, Firestone Farms (Breeder's Award 1); 2, Troutmere Itchen King 167048, Troutmere Guernsey Farm (Breeder's Award 2); 3, Lucky Boy of Thousand Springs 173211, Minnie W. Miller (Breeder's Award 3); 4, Troutmere Songasaxpence 176459, Troutmere Guernsey Farm; 5, Baltane of Thousand Springs 180907, Minnie W. Miller; 6, Charlemayne of Middale 182477, Arthur S. Moulton; 7, Dawn's Golden Apollo 181207, Franics W. Plotner; 8, Sunny Blinks of Wayside 181528, G. H. Burge; 9, Kingdom of Ivydale 181208, Francis W. Plotner.

BULL, 1 YEAR AND UNDER 18 MONTHS

1, Firestone Cherub Lad 166150, Firestone Farms (Breeder's Award 1).

BULL, 18 MONTHS AND UNDER 2 YEARS

1, Firestone Trixie Boy 166147, Firestone Farms (Breeder's Award 1); 2, Troutmere Honorable James 157311, Troutmere Guernsey Farm (Breeder's Award 2); 3, Cascade Radium 163540, G. H. Burge.

BULL, 2 YEARS AND UNDER 3

1, Bear Canyon Traveler 142941, Hugh Nisbet; 2, Wayside's Challenger 151063, G. H. Burge (Breeder's Award 1); 3, Rogueland's Majestic Max 149016, Arthur S. Moulton.

BULL, 3 YEARS AND UNDER 4

1, Troutmere Colonel Lindbergh 136624, Troutmere Guernsey Farm (Breeder's Award 1); 2, Peerless of Thousand Springs 130998, Minnie W. Miller (Breeder's Award 2).

BULL, 4 YEARS AND OVER

1, May Rose Cherub 70934, Troutmere Guernsey Farm; 2, Sergeant's Governor of Mountrose 91577, Firestone Farms.

COW, 5 YEARS AND OVER

1, Ramona's Chalys of Elgercon 225434, Firestone Farms; 2, Nellie's Sunbeam 144474, Troutmere Guernsey Farm; 3, Lady Grace of Englehome 126104, Hugh Nisbet; 4, Imp. Emblem of Fairyland 161898, Troutmere Guernsey Farm; 5, St. Croix Alpha 139612, Minnie W. Miller; 6, Queen of Maple Brook 132377, Arthur S. Moulton; 7, Rose May of Linda's Maples 195158, Arthur S. Moulton; Troutmere Princess 182063, Troutmere Guernsey Farm (Breeder's Award 1); Imogene of Troutmere 187870, Troutmere Guernsey Farm (Breeder's Award 2).

COW, 4 YEARS AND UNDER 5

1, Bertha of Thousand Springs 196859, Minnie W. Miller (Breeder's Award 1); 2, Troutmere Stella 214189, Troutmere Guernsey Farm (Breeder's Award 2); 3, Troutmere Blue Bell 199451, Troutmere Guernsey Farm (Breeder's Award 3).

COW, 3 YEARS AND UNDER 4

1, Imp. Archer's Betty 287249, Minnie W. Miller; 2, Barkrest Irene 226646, Firestone Farms; 3, Honey's Annette of Tarryawile 215626, Troutmere Guernsey Farm; 4, Troutmere Ethel 214193, Troutmere Guernsey Farm (Breeder's Award 1); 5, Clearbrook Lustre 231203, Arthur S. Moulton; Troutmere Nellie B. 232108, Troutmere Guernsey Farm (Breeder's Award 2).

COW, 2 YEARS AND UNDER 3

1, Honey's Countess of Tarryawile 260859, Troutmere Guernsey Farm; 2, Firestone Rose Charmante 285491, Firestone Farms (Breeder's Award 1); 3, Ransom Louise's Lady 252359, Arthur S. Moulton; 4, Imp. Petunia of the Vauxbelets 287254, Minnie W. Miller; 5, Ransom Golden Fareda Fanny 242119, Arthur S. Moulton; 6, Troutmere Jenny Wren 247004, Troutmere Guernsey Farm (Breeder's Award 2).

HEIFER, 18 MONTHS AND UNDER 2 YEARS, NOT IN MILK

1, Benita of Thousand Springs 271158, Minnie W. Miller (Breeder's Award 1); 2, Coventry Czarina 266028, Firestone Farms; 3, Troutmere Phillis 268125, Troutmere Guernsey Farm (Breeder's Award 2); 4, Cherry Girl of the Priairie 281693, Troutmere Guernsey Farm.

HEIFER, 1 YEAR AND UNDER 18 MONTHS, NOT IN MILK

1, Benda of Thousand Springs 285055, Minnie W. Miller (Breeder's Award 1); 2, Troutmere Annie 299910, Troutmere Guernsey Farm (Breeder's Award 2); 3, Firestone Search Light Belle 285495, Firestone Farms (Breeder's Award 3); 4, Firestone Sheik's Lassie 284039, Firestone Farms.

HEIFER CALF, 4 MONTHS AND UNDER 12

1, Firestone Lassie Charmante 289494, Firestone Farms (Breeder's Award 1); 2, Firestone Ramona 305493, Firestone Farms (Breeder's Award 2); 3, Arline of Thousand Springs 310484, Minnie W. Miller (Breeder's Award 3); 4, Teresa of Thousand Springs 310485, Minnie W. Miller; 5, Troutmere Adeline 298707, Troutmere Guernsey Farm; 6, Troutmere Florence 299912, Troutmere Guernsey Farm.

SENIOR AND GRAND CHAMPION BULL

May Rose Cherub 70934, Troutmere Guernsey Farm.

JUNIOR CHAMPION BULL

Firestone Trixie Boy 166147, Firestone Farms.

SENIOR AND GRAND CHAMPION FEMALE

Ramona's Chalys of Elgercon 225434, Firestone Farms.

JUNIOR CHAMPION FEMALE

Benita of Thousand Springs 271158, Minnie W. Miller.

YOUNG HERD

1, Minnie W. Miller, showing Arline of Thousand Springs 310484, Teresa of Thousand Springs 310485, Lucky Boy of Thousand Springs 173211, Benda of Thousand Springs 285055 and Benita of Thousand Springs 271158; 2, Firestone Farms, showing Firestone Trixie Boy 166147, Firestone Search Light Belle 285495, Firestone Sheik's Lassie 284039, Firestone Lassie Charmante 289494 and Firestone Ramona 305493; 3, Troutmere Guernsey Farm, showing Cherry Girl of the Prairie 281693, Troutmere Phillis 268125, Troutmere Florence 299912, Troutmere Adeline 298707 and Troutmere Honorable James 157311.

DAIRY HERD

1, Troutmere Guernsey Farm, showing Nellie's Sunbeam 144474, Honey's Annette of Tarryawile 215626, Imp. Emblem of Fairyland 161898 and Honey's Countess of Tarryawile

260859; 2, Minnie W. Miller, showing Imp. Petunia of the Vauxbelets 287254, Imp. Archer's Betty 287249, St. Croix Alpha 139612 and Bertha of Thousand Springs 196859; 3, Troutmere Guernsey Farm, showing Troutmere Blue Bell 199451, Troutmere Etta 214190, Troutmere Nadine 196178 and Troutmere Stella 214189; 4, Arthur S. Moulton, showing Queen of Maple Brook 132377, Clearbrook Lustre 231203, Ransom Golden Fareda Fanny 242119 and Ransom Louise's Lady 252359.

GET OF SIRE

1, Minnie W. Miller on get of Masterpiece's Ultra King of Edgemoor 69741, showing Bertha of Thousand Springs 196859, Benita of Thousand Springs 271158, Lucky Boy of Thousand Springs 173211 and Arline of Thousand Springs 310484; 2, Firestone Farms on get of Sergeant's Governor of Mountrose 91577, showing Firestone Duke Murne 169188, Firestone Rose Charmante 285491, Firestone Lassie Charmante 289494 and Firestone Ramona 305493; 3, Troutmere Guernsey Farm on get of Chicona Lover Bold 56725, showing Troutmere Princess 182063, Troutmere Nadine 196178, Troutmere Blue Bell 199451 and Troutmere Colonel Lindbergh 136624; 4, Troutmere Guernsey Farm on get of Chicona Lover Bold 56725, showing Troutmere Etta 214190, Imogene of Troutmere 187870, Troutmere Ethel 214193 and Troutmere Nellie B. 232108.

PRODUCE OF DAM

1, Minnie W. Miller on produce of Imp. Buttercup II. of the Queens 104112, showing Bertha of Thousand Springs 196859 and Benita of Thousand Springs 271158; 2, Troutmere Guernsey Farm on produce of Honey of Chesney Farms 87466, showing Honey's Annette of Tarryawile 215626 and Honey's Countess of Tarryawile 260859; 3, Firestone Farms on produce of Mena's Charmante's Rose 97484, showing Firestone Rose Charmante 285491 and Firestone Lassie Charmante 289494; 4, Troutmere Guernsey Farm on produce of Troutmere Princess 182063, showing Troutmere Itchen King 167048 and Troutmere Phillis 268125.

ADVANCED REGISTER COW

1, Troutmere Guernsey Farm, showing Troutmere Princess 182063, Troutmere Blue Bell 199451, Troutmere Nadine 196178 and Troutmere Stella 214189.

PREMIER BREEDER

Troutmere Guernsey Farm, La Honda, California.

PREMIER EXHIBITOR

Troutmere Guernsey Farm, La Honda, California.

Personal Achievements

(Continued from page 709)

put him out to pasture with the cows, but, in the meantime, Spartan Endymion 22910 got so ugly that I could hardly keep him in the barn. He was producing such splendid calves, though, that I did everything I could to hold him.

"One day in the month of June, when he was about two years of age, he got dirty and my father told me to take him down to the creek and wash him. Father held him by the nose rope and I did the washing. I had not thought of any of his tricks, thinking that he would be afraid to tackle his master. But, all at once, he shoved father into the creek. I ran after him and caught him, but he turned on me so quickly that I didn't know what happened. He kept rolling me like a rubber ball and I well remember how he knelt on my feet and I still feel his head about my ribs.

"Father saw this sight but he didn't know what to do. There was no one in sight to call on for help so he finally walked up to reach for the bull's nose lead to pull him from me. 'Spartan' immediately turned and got my father down again, bouncing him around as he had me. I picked myself up and while he was still on top of my father I went up to him, pulled the nose lead, stuck my fingers into his nose ring and walked him to the barn and kept him there. I cut his horns after that, but cutting the horns of an animal does about as much good as using a fork. I never gave up the toil of maintaining a good registered sire for the little farmers of Moquah. The people continued breeding their cows to 'Spartan' for about two years and a half.

"In about 1911, when the daughters of 'Totem' were coming along, Mr. Sanborn made up his mind that Moquah should have a gathering and show, at which he would call upon Professor G. C. Humphrey and Mr. Scribner, both of the University of Wisconsin, to speak. Mr. Sanborn used about seventy-five dollars of his own money to make up a premium list and we had a show. Everyone was well pleased with the results.

"The second year Mr. Sanborn gave about fifty dollars for a premium list and he asked another fellow and me to visit the business houses in Ashland and solicit money and merchandise. This was done and I well remember what a good show and attendance we had. I had two fine grades in this show and Professor Humphrey tapped me on the shoulder and told me to go ahead with the good work, that I was doing fine. From then on I kept exhibiting at county fairs all over the state. I learned Guernsey type and selected a herd accordingly.

"Ever since the beginning I have been secretary and treasurer of our Moquah Community Cattle Show, and this year we held our seventeenth annual show. Some years we have an exhibition on that day and upwards of eighty head of the finest grade and pure bred Guernsey cattle are shown. A good judge is always secured from the University of Wisconsin.

"The Moquah children did not even have a 4-H club so two years ago I organized one and am the leader of it. Not having any means to work with last year I begged different creameries for donations and in that way I raised a few dollars and made up a little premium list for the youngsters, which was very encouraging. I took six of the best 4-H club animals and their owners to the county fair and stood half of the trucking expenses myself. They did well, securing first prize in the senior calf class, first prize in the junior calf class, and champion male and female. The boys all came home very well pleased as they had ten dollars apiece as prize money.

"Our community work is developing fast. The original forty acre homes have nearly all doubled and more and there is a road leading to each one. The Northern Pacific Railroad now runs through Moquah and the train service is good. The Federal Highway also runs through Moquah. There are five large school vans that transport the school children and the school census shows that there are 260 children attending school. A good four room state graded school is maintained with four or five teachers. There is a cheese factory, three stores, a post office, and a rural route running through part of the community from Ashland.

"Moquah has the demand for many more carloads of grade Guernseys than they can spare. These Guernseys are wanted for their superior type, vigor and high production. The people of Moquah have sold grade cows for as high as $175 a head, and the farmers have all stood by the Guernsey breed. The little community cattle shows are responsible for this, for each and every year, on the fifteenth day of August, there is a chance for farmers to learn something."

If we look back through these twenty-one years of activity by Mr. Johanik we find that he has been a leader in his community and many of the practices and experiments he has tried have been adopted by the other breeders. We must credit Mr. Johanik and the wonderful help of Mr. Sanborn with much of the enthusiasm that has been developed in this community for the fawn and white.

AIYUKPA GUERNSEYS

Federal Accredited Herd No. 199722

Our Herd Sires—

The Herd with "Both Halves" Breeds Them Right

AIYUKPA CORONET'S MARMION 141902

Sire: Langwater Marmion 60160, A. R. Dam: Golden Coronet of Jean Du Luth 81283, A. R.
968.8 Fat, Class AA—World's Record when made.

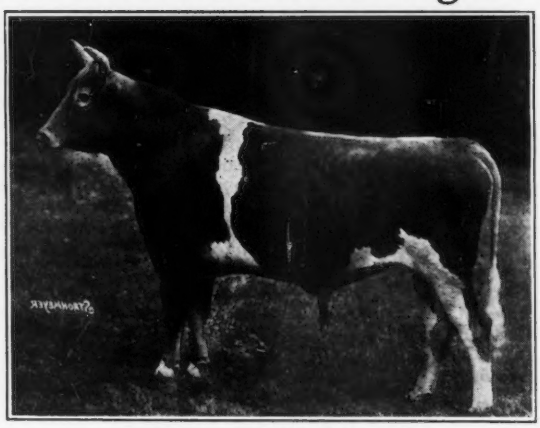

AIYUKPA GRAND DUKE 147345

Sire: Langwater Marmion 60160, A. R. Dam: Shuttlewick Levity 101850, A. R., 804.4 Fat in G—World's Record when made. Grand Champion Cow, National Dairy Show, 1927 and 1929, and highest priced cow of the Breed.

Sire: Langwater Eastern King 63072, A. R.
Sold for $35,000. Highest price paid for Guernsey bull.
22 A. R. daughters, 5 A. R. sons.

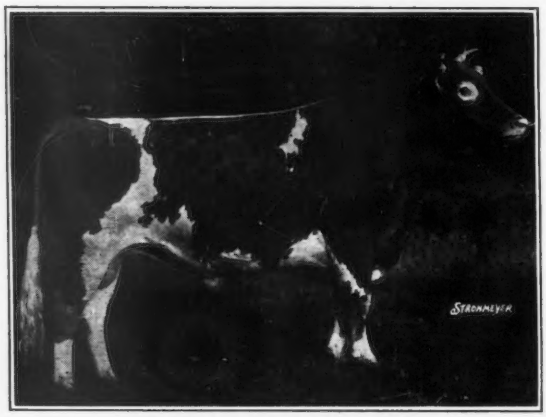

AIYUKPA LEVITY-KING 130508

Dam: Shuttlewick Levity 101850, A. R., 804.4 lbs. fat, Class G. World's Record when made. Grand Champion Cow, National Dairy Show, 1927 and 1929. Sold for $25,500. Highest price paid for Guernsey female.

AIYUKPA GOLDEN MARMION 150519
1st prize bull calf, Eastern States Exposition, 1928.
1st prize, National Dairy Show, 1929, 1930
Sire: Langwater Marmion 60160, A. R. Dam: Aiyukpa Golden Coronet 195760, A. R., 619.2 fat, Class G.
1st prize senior yearling, Eastern States Exposition, 1927, 1st two-year-old, same show, 1928. 1st Prize 3 year old, National Dairy Show, 1929.

AIYUKPA KING 122782

Sire: Langwater Eastern King 63072, A. R. Dam: Lone Pine Mollie Cowan 91285, A. R., 840.3 Fat in BB—World's Record when made. 1st prize 3 year old, National Dairy Show, 1922. A Triple great grandson of Imp. King of the May 9001, A. R.

A. B. Klussendorf
Manager

CAMP AIYUKPA
Lyon Mountain, New York

Clayton Stoffel
Herdsman

NEWS BRIEFS

Genuine Appreciation

RAY Stecklein of Waupeton, Iowa, who had the misfortune to lose his calf club heifer during the National Dairy Show, writes: "I have been informed that the Guernsey breeders who attended the banquet at St. Louis were so kind as to take up a collection in my behalf to help me secure another calf for the coming year. Since I do not know who all of the contributors are I am writing to you to ask you to pass the word along to as many of them as you can. I appreciate this encouragement very much and hope that I can demonstrate my worthiness of the gift in the coming years."

Klussendorf at Aiyukpa

"ART" Klussendorf, the well known showman and Guernsey superintendent, has accepted a position with William H. Williams and he will have charge of the herd at Lyon Mountain, New York. It will be remembered that Mr. Klussendorf was with Mr. Williams on the show circuit one season and during the past year he handled the show herd of George M. White of Coxsackie, New York.

"Art" is probably one of the best known managers and showmen on the circuit. He has had years of experience and it is needless to say that he is well liked.

A Different Champion

EMIL S. Boller of Potlatch, Idaho, says that the wrong champion was reported in the JOURNAL for the Spokane Inter-State Fair. He says: "Our two year old cow, Poliada May Rose Cherry 264912, was senior and grand champion cow instead of J. C. Trotter's cow, Daybreak Misty Star 124940.

"'Cherry' is a beautiful heifer, the daughter of last year's grand champion cow, Show Girl of Ruby Dell 129105, that is one of the two foundation cows that we bought at the Ruby Dell dispersal in 1923. Secret Brookdale Cherub 104107, the sire of 'Cherry,' is a grandson of Ladysmith's Cherub 30760 and Pearl's Dot 57445, and he heads the herd at Washington State College at Pullman. He also has several good daughters in the college herd."

Mr. Boller has recently been granted accredited herd certificate number 236245 as his herd has never had a reactor.

Elkhart Breeder Loses Hand

LEE Loucks, senior member of the firm of Lee Loucks and Son, Guernsey breeders, Goshen, Indiana, had the misfortune recently to lose his right hand at the wrist by accidentally getting the gauntlet of his glove caught in the knives of a corn shredder.

Galbreath Injured

C. RUSSELL GALBREATH, a prominent young farmer of Highland, Maryland, was severely injured recently by his herd sire. The bull, which had been tied near the barn during the night, had gotten loose and his bellowing called the attention of Mr. Galbreath. He and his hired man went to the field to bring the bull back to the barn and he was immediately attacked and forced to the ground.

Calf Killed by Car

ROBERT Wolter of Albion, Michigan, reports the loss of a valuable calf. The calf wandered through an open gate onto the highway and was hit by a passing car.

English Cattle Sell Well

THE following news note comes from the Guernsey Weekly Press of October 18: "Good business was done at the sale of Guernsey cattle at Reading last week. It was the tenth of the annual sales organized by the English Guernsey Cattle Society, and the auctioneers were Messrs. John Thornton and Company of London.

Sixty-six head of cattle which changed hands averaged over forty-five pounds each ($218.70), making a total of 2,974 pounds and thirteen shillings ($14,456.76). These included thirty-six cows and in-calf heifers that averaged fifty-five pounds ($267.30); four heifers that averaged twenty-eight pounds ($136.08), and twenty-five bulls that averaged thirty-three pounds ($160.38). The highest price of the sale was obtained for the bull, Slogan of Woodlands, which was sold to W. A. Argent for 120 guineas ($600). Three cows, Norsebury Flora, Arnilla des Menages and Jump Farm Milkmaid, brought over eighty guineas ($400). The cattle sent from Alderney and Guernsey for the sale realized from forty guineas ($200) to forty-five guineas ($225).

A Bouquet

THEO. Hollister of Duluth, Minnesota, writes: "The November 1 issue of the JOURNAL is certainly a work of art and should be, and no doubt will be, highly appreciated by the Guernsey fraternity."

Ralston Loses Home

THE fine home that J. C. Ralston, secretary of the Indiana Guernsey Breeders' Association, purchased last April at Montmorenci, Indiana, burned to the ground in about an hour and a half on the morning of November 5. The fire is supposed to have been caused from an overheated chimney. It had made such headway and took place during such a strong wind that the many neighbors who turned out to help only had about fifteen minutes in which to try to save furniture. In this time they succeeded in getting out most of the furniture on the lower floor. Fortunately the property was insured. The Ralstons have rented a temporary home nearby and plan to rebuild.

Dairy Show Figures

THE final figures for the National Dairy Show attendance show that 213,652 persons were in attendance for the nine days of the exposition. This fell somewhat short of the first year when 279,000 were in attendance.

Guernseys Top Associations

FIVE out of the eight associations of North Carolina were led by Guernsey herds during the month of September. Huff Brothers were first and J. W. Cummings was second in the Guilford Association. Paramount Farm led the Piedmont Association, Eliada Home topped the Buncombe-Henderson group and Klondike Farm was first in the Forsyth - Davie - Davidson group. George Watts Hill was first and H. F. Latta was second in the Wake-Durham-Wayne group.

The second high herd for milk production for all associations was the Klondike Farm herd and the second highest individual for all associations was Grape Lawn's Fairy Lady 200115, owned by Thurmond Chatham.

County Herd for Show

HARRY M. Pate, secretary of the Chester County, Pennsylvania, Guernsey Breeders' Association, says that they will have a county herd at the Farm Products Show in Harrisburg. This show comes in January and this year it will be held in its new quarters.

BREEDERS' LIST

Your name may be listed here by states for one year by sending us $5.00. This also entitles you to a year's subscription to the GUERNSEY BREEDERS' JOURNAL. If you already subscribe to the JOURNAL an adjustment will be made.

Connecticut

Lee's Farm, Frank H. Lee, Danbury
QuanQual Herd, E. G. Woodward, Salisbury

Florida

Inspiration Ranch, J. A. Frohock, Inc., Bradenton

Illinois

Lindenwood Guernsey Farm, Clarence R. Erbes, Lindenwood

Kansas

Glencliff Farm, Paul R. Johnson, Independence
Krueger, R. C., Burlington, Coffee County
Ransom Farm, Homewood

Maryland

France, Dr. Joseph I., Port Deposit

Massachusetts

Hillswold Farm, Shrewsbury
West, William R., 1886 Purchase Street, New Bedford

Minnesota

Meeker County Guernsey Breeders' Association, A. H. Neumeyer, Secretary, Dassel

Missouri

Lynndale Farm, G. R. Johnson, Hichman Mills
Oak Hurst Farm, Parminter & Son, Lockwood

New Jersey

Hollow Hill Farm, Mr. and Mrs. Paul Moore, Convent

North Carolina

Long View Farm, M. I. Rollins, Monroe

Ohio

Whittier, W. P., Galena, R. No. 1

Oklahoma

Lanie's Alfalfa and Guernsey Farm, Manchester
Larson & Son, L., Chickasha

Oregon

Wayside Farm, G. H. Burge & Son, 220 N. 29th St., Corvallis

Pennsylvania

Fleming, R. L., New Bethlehem

Texas

Mackensen, Louis, R. 1, Box 1060, Houston
Riley, Ed. F., Wichita Falls
Scheid Farm, A. F. Scheid, Whitesboro

Vermont

Beaver Brook, Inc., Greeley A. Brown, Manager, Wilmington
Red Echo Farm, Chas. D. Macdonald, Topsham
Stowe Farm, South Street, West Brattleboro

Virginia

Aquia Guernsey Farm, Henry Moncure, Stafford
"Glencairne," D. M. Chichester, Falmouth
Sherwood Forest Farm, John Lee Pratt, Fredericksburg

Wyoming

Circle M Ranch, Edward S. Moore, Jr., Big Horn

Jazz—Not Much!

CHARLIE Pickett is dairy minded. Here's a story that is too good to keep to ourselves. First, because it just ruins the popular story writer's conception of the youth of 1930, and second, because it is one of those inspiring things that makes us think that the Guernsey breed is going to be in good hands during the coming generation.

There are two Charlie Picketts down at New Plymouth, Idaho. Charles Pickett, Jr., is a 4-H Club boy, seventeen years old. Charles Pickett, Sr., is his father, president of the Payette Valley Guernsey Breeders' Association. While conceding that Charles Pickett, Sr., is responsible for the training that developed his son, it is with young Charlie that we are concerned at this writing.

The story goes like this: A few weeks ago at the Western Idaho District Fair held at Boise, young Charlie approached the field representative of THE AMERICAN GUERNSEY CATTLE CLUB with these words, "Did you hear about my good luck?" We hazarded a guess that his heifer must have won first prize in the 4-H Club contest. "Nope," said young Charlie, "better than that. Did you hear about that prize drawing the American Legion put on down in our valley? Well, a few weeks ago they were selling tickets at one dollar a throw and the lucky ticket was supposed to win a new Chevrolet Sedan. They caught me on the street when I happened to have a silver dollar in my overalls pocket, so I took a Steve Brodie. Well, the other day at our little community fair over there at New Plymouth, they drew lots on the car and I won it. Now what do you think of that?"

Now, when we were of high school age, we used to think what a wonderful thing it would be if we could

The Breeders' Bookshelf

THROUGH this department the JOURNAL will list and review the latest books that might be of interest to the breeders of dairy cattle. It is a service that has been requested from time to time and we take pleasure in presenting it to our readers for their use. The books listed are all reliable and practical and carry the sanction of the JOURNAL. Copies may be purchased through the Breeders' Bookshelf Service.

THE FARM BOARD, By E. A. Stokdyk and Charles H. West. This is a new book just off the MacMillan press explaining the working and meaning of the Farm Board. It is an authoritative book but written in very readable form, and many rather confusing ideas are cared for in a clear and concise language. It is intended for the information of those who recognize the importance of the present situation and who wish to secure a true picture of the facts as they affect American business, industry, manufacturing, trade and agriculture.

Dr. Stokdyk is with the Division of Agricultural Economics at the University of California and was formerly marketing specialist at the Kansas State Agricultural College. Professor West is with the same division at the University of California and was formerly connected with the Pacific Coast Joint Stock Land Bank of Salt Lake City.

As stated by Kirk Fox, editor of Successful Farming: "Our greatest present need is a sympathetic understanding of the work undertaken by the Farm Board. In this book there is ample material on which to base an intelligent understanding. It is being published at a very fortunate time." There is more than your money's worth in the book and it will make several evenings of intensely interesting reading. 200 pages $2.00.

LIVESTOCK AND POULTRY DISEASES, By Dr. W. A. Billings. A complete source of the information the stockman needs and should have on causes, prevention, symptoms, and treatment of all diseases of farm animals, as well as general sanitation. Just published. 520 pages, 54 illustrations. $3.50.

HOW TO ORDER BOOKS

Add 15c per volume to cover packing and mailing charge and send check or money order for the price listed, addressed to:

Breeders' Bookshelf Service
8 School St., Peterboro, N. H.

RESERVATION GUERNSEYS

Federal Accredited Herd No. 45573

HERD SIRES:

1. ROUGHWOOD RESOLUTE 102346
Regent of Roughwood 67926
Pansy of Roughwood 70460
14018.4 lbs. milk, 711.4 lbs. fat, Class B

2. RESERVATION PENWYN 125543
Reservation Pioneer 30421
Penta 43707
16759.0 lbs. milk, 888.3 lbs. fat in A
World's Record 10 year old when made

FOR SALE Three bulls of serviceable age priced at $125, $150 and $175 to sell quickly

TABER & MIGNIN - - CASTILE, N. Y.

just have a car to haul the boys and girls around to the high school basketball games and other sundry occasions, so naturally enough we remarked: "Congratulations! Now won't you have just one peach of a time running up and down the valley in that new glass show case! Charlie senior won't be able to catch you in his old car."

Young Charlie must have thought pretty seriously about all those things, for it was nearly a minute before he spoke. "Well, look. I figure I can do a better job than that even. I have been talking it over with the dealer and from what I can find out, he will pay me $500 or $600 for that crate. Well, I got to thinking it over and I thought what a fine thing it would be if you could take that money and get me a foundation of pure bred Guernseys to add to my 4-H Club heifer. I can't get away from here very much and there aren't any for sale around here. I wouldn't care if it was one cow or a couple of heifer calves or whatever it is, but I want to swap this car in for something that will get me some real production."

And if that is not the end of the story, it is at least the heart of the story. Of course, three yearlings were bought out of the herd of Elmer Kaiser of Olympia, Washington. This herd of eighty head is descended from one cow and has a cow testing association average of 411 pounds of butter fat on thirty-two cows, which is pretty good production. The three heifers are not outstanding for type, but they are milky things and they come from good cows. There is one more interesting feature to the story, however. Young Charlie took his present 4-H Club heifer up to the Pacific International and won second in his class. He found out afterwards that the heifer that beat him was a half sister to the three which he has just bought, being by the same sire. Charlie entered the Guernsey 4-H Showmanship Contest at Portland and won it.

And here is the postscript to the story. This whole thing was so unusual, so inspiring, that we cast around to find the reason for the boy's decision. Charles Pickett, Sr., was standing on the outer edge of the crowd when his boy came home from Portland. We sought him out with this question, "Now tell me, honest to gosh, just how much influence did you exert in getting the boy to make up his mind to do this thing?" "Not a dad-gummed bit," was the proud answer.

NEY DAIRY BARN EQUIPMENT

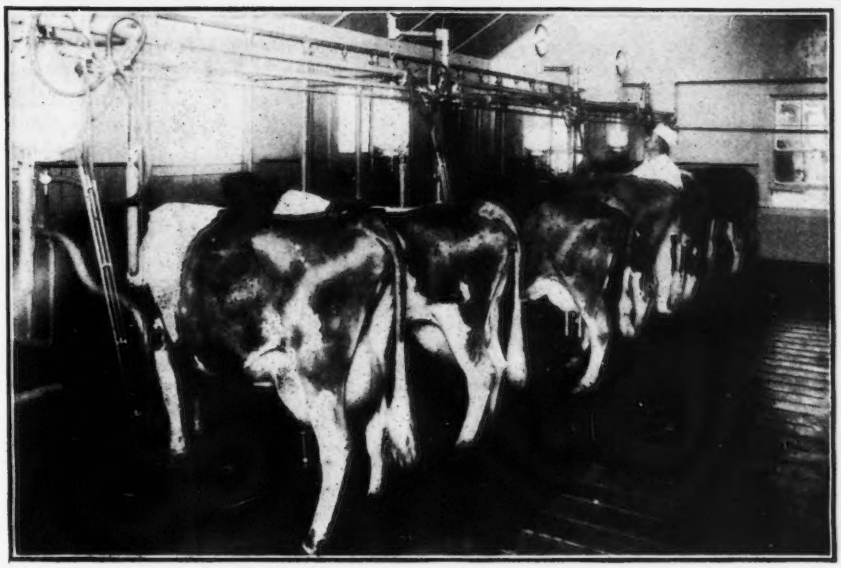

In the Modern Milking Parlor

This interesting development in the equipment of the pure bred herd owners is establishing new high standards in dairy barn equipment. The Ney Milking Stalls shown above have proven of exceptional value in effectively carrying out the precise needs of the professional dairyman and pure bred cattle man. By using the coupon, you can have complete information regarding this type of dairy barn equipment and hardware.

THE NEY MANUFACTURING COMPANY
Established 1879 . . . Canton, Ohio

100% Value For Your Money Mail the Coupon

THE NEY MFG. CO., *Canton, Ohio*
Please send me a copy of "Cow Comfort" without charge.
☐ Check here if you want catalog No. 275
Name _____
Street or Rural Route _____
_____
City and State _____

Stanchions, Stalls, Water Bowls, Litter Carriers and Hardware

Pure Bred Bull Sale

THE Hampton, South Carolina, pure bred bull sale, held November 7 for the purpose of developing new territory, was a decided success, even though prices obtained for the bulls were not very high. There were eight bull calves consigned to this sale, two of which were from Advanced Register dams, and all of which were by good bulls out of promising dams. These bulls brought a total of $485.50, an average of $60.69.

In view of the fact that these bulls were sold in new territory where the breed has not been introduced and present depressed conditions are keenly felt, the results were very satisfactory. The purchasers included W. Fred Lightsey, Crocketville, South Carolina; J. R. Bellamy, Beaufort, South Carolina; J. Jasselson, Yemassee, South Carolina; F. R. Ford, Beaufort, South Carolina; W. D. Barnes, Brunson, South Carolina; R. E. Williams, Estill, South Carolina, and H. W. Lightsey, Miley, South Carolina.

Polk County Breeders Meet

UNIT Number One of the Polk County, Wisconsin, Guernsey Breeders' Association met for their annual meeting at Luck on October 14. This unit of Guernsey breeders has about fifty members from the northern part of Polk County, and they plan to hold a picnic sometime during the coming summer.

The following officers were elected: President, W. R. Holcomb; Milltown; secretary, Axel Carlson, Milltown; treasurer, Roy Jorgensen, Frederic. The directors include A. M. Callin, Cushing, and A. C. Volrath, Milltown.

ROY JORGENSEN

BREEDERS' EXCHANGE

The rates for advertising in this department—with no display—are 7 cents a word flat. Each word, number and initial counts a word. Terms cash with order. No advertisements of less than 10 words accepted.

The coming issues of the Journal will contain some outstanding breed material that will be of great benefit to all breeders. Renew that subscription now.

HOLD YOUR MILK PRODUCTION THROUGH THE WINTER

The fields and pastures are bare. Many are covered with snow or soon will have a white mantle.

There is a way to hold up your milk production when winter sweeps down on the farm.

You need good hay, silage, and the farm grains; but they are not enough. Add COTTONSEED MEAL to the ration and you will make more efficient every ton of hay and silage and every bushel of grain. COTTONSEED MEAL—the rich protein feed that makes possible the highest yields.

Mix it with your own grains or buy the mixed feed rich in COTTONSEED MEAL.

Get Your Copy *Now!*

profit feed Cottonseed Meal in every pound ©1929 E.S.N.C.P.A.

M-330

NATIONAL COTTONSEED PRODUCTS ASSOCIATION
1408 Santa Fe Building, Dallas, Texas
Columbia National Bank Bldg., Columbia, South Carolina

Please send me your bulletin, *"1930 Feeding Practices,"* without cost or obligation.

Name_____

Address_____

P. O._____

County_____

State_____

Florida State Sale

THE first sale of dairy cattle sponsored by the State Dairymen's Association and the State Dairy Division was held at Monticello, Florida, on October 28. Seventeen Jerseys were offered and seven Guernseys. The Guernseys were consigned by J. A. Frohock, Inspiration Ranch, Bradenton; John S. Candler, Atlanta, Georgia, and Klondike Farm, Elkin, North Carolina. J. A. Frohock consigned two bulls, John S. Candler consigned one bull and three heifers and Klondike Farm consigned one bull. The seven head sold for a total of $818.50, an average of $116.93.

The Kiwanis Club of Monticello gave a free barbecue which was served by the ladies of the city. It is needless to say that the sale was well attended. There were, however, quite a number of interested buyers and as a whole the sale was very good.

The ring was worked by Tap Bennett of the Cotton Seed Products Association and V. W. Lewis, General Livestock Agent of the Atlantic Coast Line Railroad Company. The gavel was handled by the field representative of THE AMERICAN GUERNSEY CATTLE CLUB and the pedigrees were read by the southern representative of The American Jersey Cattle Club.

Following is the sales list:

G. F. Floyd	
Cavalier of Inspiration Ranch 177477 (Bull)	$101
J. C. Hartsfield, Tallahasse, Florida	
May Royal of Inspiration Ranch 178285 (Bull)	110
W. S. Howard, Monticello, Florida	
Master of Mileybright 177152 (Bull)	110
V. C. Johnson, Dinsmore, Florida	
Pride of Mileybright 304543	150
J. E. Pickett, Jacksonville, Florida	
Klondike Gay Foreman 184868 (Bull)	100
J. E. Turner, Atlanta, Georgia	
Mileybright's Winnie 313873	125
Miss Florida of Mileybright 314806	122.50

Roemer Herd Going Strong

MENTION has been made on these pages of how the herd belonging to Robert Roemer, Fort Collins, Colorado, has been leading the dairy herd improvement association. In speaking of the herd, Fred Ander-

Say "Merry Christmas" with Certified Caps

This is your opportunity to wish your customers the Compliments of the Season—a splendid way to express your appreciation of their business and convey your best wishes. Suitable for Christmas and New Year weeks.

Illustration above shows one Holiday design. We can also supply Christmas Tree design, holly wreaths, bell, poinsettia, etc. Caps are attractively printed in red and green.

$1.75 per thousand, delivered anywhere in the U. S.

500 Caps for $1.00, delivered. 10,000 Caps for $10.90, F. O. B. Washington. Add $2.50 if you wish your name and address printed on the caps. Minimum specially printed order 2,000 caps. If you cap your bottles by machine, please so state.

Certified Caps have handy RED flaps which can be easily seen, easily lifted, and do not tear. For hand or machine capping.

Ask us or your jobber for samples.

Certified Caps
FOR MILK BOTTLES
THE CAP WITH THE RED FLAP

West of Mississippi River and east of Pacific coast states, address National Mfg. Co., 2800 Mercier Street, Kansas City, Mo. Dept. H-81

Dept. H-81 | AMERICAN DAIRY SUPPLY COMPANY 430 Delaware Ave., S.W. Washington, D. C.

GILLETTE CLIPPING & GROOMING MACHINES

County agents will tell you that it pays to keep your stock clean. It's easy if you have one of these dependable machines. A Gillette can be operated from any lighting outlet.

Send for illustrated price list

45 years making dependable Clipping and Grooming Machines

Order through your dealer or direct

Gillette Clipping Machine Co., Inc.
129 West 31st Street, Dept. 3. New York, N.Y.

DRY MILK SOLIDS
MADE OF FLUID FROM T.B. TESTED HERDS
For the Calves
COW'S SWEET SKIMMED MILK, IS THE ONE FEED THAT DEVELOPS LIVESTOCK
MARKET YOUR FLUID MILK
W. A. RANDEL & SON, 717 FAIRACRES, WESTFIELD, N. J. or P. O. BOX 171 - SEYMOUR, CONN.

For Sale - Hay and Cows Alfalfa Clover

Timothy and other mixed hay and straw. Fresh Cows and Springers, Heifers and Bulls of all breeds.

Henry K. Jarvis,
212 Roosevelt Ave., Syracuse, N. Y.

son, the supervisor tester for the Northern Colorado Dairy Herd Improvement Association, states that in the six months of testing the eleven cows in milk produced an average of 6680 pounds of milk and 320 pounds of butter fat, and if they continue at this rate will break all state herd averages and make a high average for the country.

In addition to the cow testing, all the cows are on Advanced Register test, six in the regular Advanced Register classes and five on the new herd test. Dr. Kingman, chief of the veterinary hospital, Colorado Agricultural College, has always cared for the health of the herd, and upon his advice only animals negative to the blood test have been purchased. As a result the herd has always been negative.

Recently, Mr. Roemer has strengthened the herd by adding Pergue's Lassie May 138024, a three-quarter sister to Lady Crescent's Ideal of El Jane 141951 the world record cow in class CC, her daughter, Pergue's Lassie May 2d 292987 by a son of Lancastrian 37057, and the line bred Langwater Planet cow, Planet's Peggy Louise 218384.

One of the cows, Cherub's Mable of Elderon 179263, is being tested in class B and will make over 700 pounds of butter fat.

Leads County

FRED E. WHITMAN of Venice, New York, owns the Guernsey herd that leads this year in the Cayuga Dairy Improvement Association. The herd has the highest average of any Guernsey herd in the county for the year. These cows averaged for the twelve months, 8628 pounds of milk and 432 pounds of butter fat. The surprising point is that the record was made with a comparatively young lot of animals, the average age being only a little over four years, and five of the twelve cows on test were but two years old and with their first calves.

One of the cows, Ultra's Synthia of Alfadale Farm 142452, exceeded the association record of last year and four of the cows produced over 400 pounds of butter fat each. The high cow produced during the milking period of ten months, 12099 pounds of milk and 604.1 pounds of butter fat. For six months she produced over forty pounds of milk a day.

Michigan Cow Leads

A GRADE Guernsey in the class of cows over four years and under five years of age, owned by Hugh Burns of the Shiawassee Dairy Herd Improvement Association of Michigan, is leading the association. Recently she made in one month 960 pounds of milk and forty-nine pounds of butter fat, while the average for the month for the association was 424 pounds of milk and 16.8 pounds of butter fat. There are 210 cows being tested.

The Business End of a Cow

is usually considered to be the end shown in this picture because that's where the milk is. The business end of every cow in your herd ought to be a good going concern, but unless the right feed goes into the other end the "business end" may soon declare bankruptcy.

A ration built on a good protein concentrate, utilizing your home-grown feeds in good quantities to keep the cost down, will keep every milking cow in your barn producing steadily this winter.

Diamond Corn Gluten Meal

is the ideal protein feed for this purpose. Diamond is an all-corn, highly digestible product that will fill your needs, whether you're trying for a big record or merely for consistent production.

40% Protein

Corn Products Refining Co.
New York Chicago

Mfrs., also, of BUFFALO CORN GLUTEN FEED

Beat Depression by Advertising More!

Transcript Printing Company
Book, Magazine and Commercial Printers
Printers of... Guernsey Breeders' Journal
PETERBORO - NEW HAMPSHIRE

Something Different!

When looking around for prizes for showman's cups, herd cups or gifts consider the Guernsey Cream Can One Pint, plain silver, or Lenox China, $5.25
H. W. CLAPP, Jeweler
313 George Street, New Brunswick, N. J.

HILDEBRAND
The Sign of PERFECTION in
ANIMAL PHOTOGRAPHY
We may be in your locality at an early date
Makers of Pictures that Pay
ROBERT F. HILDEBRAND
56 Taylor Street
Torrington, Connecticut

NEPONSET
The SUPER REMEDY
for Udder & Teat Troubles
TRIAL JAR 50¢
Address NEPONSET Hyde Park, Mass.
SEND FOR FREE BOOKLET

GOLDEN CROWNS
on your Milk Bottles
Improve Their Appearance
Increase Milk Sales
THE CRAWFORD PRESS
South Weymouth, Mass.
Samples for the asking

The Bulletin Tattoo Marker
A large nickle-plated marker, tattooing permanent figures or letters 5/8 inch high: Price for marker, ink stick and set of figures, 0 to 9, $4.85: Extra set of figures 80 cents, alphabet $2.08.
The Jersey Bulletin
225 N. New Jersey Street, Indianapolis, Indiana

FREE from LEAD POISON

STANCHION ENAMEL
Prevents Rust—Will Not Chip
Write for Full Information
The WILLS PRODUCTS CO.
250 West 57th St., DEPT G NEW YORK

Cheshire County Elects

At the annual meeting of the Cheshire County Guernsey Breeders' Association held at Keene, New Hampshire, George W. Wilder, East Rindge, was elected president; Wallace B. Oliver, Marlboro, vice president, and Clifford D. Stearns, Hinsdale, was reelected secretary-treasurer. The new members of the board of directors consisted of F. A. Lewis, Winchester; P. W. Peirce, Winchester, and County Agent Funkhouser.

The main address of the evening was given by Adna Pike, State Dairy Inspector. Mr. Pike analyzed the dairy situation in New England as falling in three eras. The first was that of supporting, when all rural families made practically everything that was necessary for their support in the home or on the farm, or this could be termed the pioneering days. The second era began in the early 80's and was known as the manufacturing period. Because of the abundance of water power many small manufacturing concerns were established throughout New England. This also resulted in the manufacturing of cheese and butter or the products from the farm. Later, after the trend was westward, the butter and cheese factories were suspended and fell into disuse. New England is now in the third era, that of marketing milk, and he urged the Guernsey breeders to produce quality milk so that the dairymen of New England could hold the trade in the section. Several other speakers were present and entertained the group.

Warsaw, North Carolina, Sale

Ten bulls and ten heifers sold at the Warsaw, North Carolina, Sale for a total of $1,874, an average of $93.70. This was the poorest sale held in the entire series of promotion sales and was due to the lack of familiarity on the part of prospects with sale ring procedure and the depressed conditions.

The animals for this sale were furnished by John S. Candler, Atlanta, Georgia, and the preparation was made by the Dairy Ex-

Roy S. Johnson
Guernsey Auctioneer
A recognized Guernsey salesman
Write or wire early for dates
Decatur - Indiana

CALF EASE CURES CALF SCOURS
Saves calf energy and vitality. Wisconsin farmers like it because effective and easy to give with milk. Guaranteed pure materials. Send only $1.00 today for year's supply.
AID CHEMICAL COMPANY
Box 912 Milwaukee, Wisconsin

BUY DIRECT
Save dollars on cans, pails, strainers, bottles, caps and fillers, coolers, churns, everything for the dairy—also a full line of Stockmen's supplies, and many new items in Dana's 1930 Catalog, sent free. Quality and prices insure satisfaction or money back. Write today.
C. H. DANA CO.
45 Main St., West Lebanon, N. H.

Show Halters
&
Complete Equipment that will put your cattle in the ring to the best advantage.
Catalog Mailed on Request
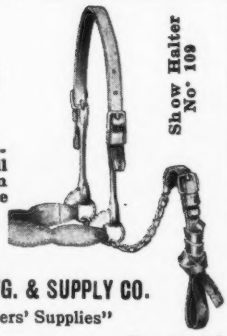

THE WESTON MFG. & SUPPLY CO.
"Stock Breeders' Supplies"
1937 Speer Blvd. Denver, Col.

Want Position.....
Ten years experience in Pure Bred Dairy Farming. Have had some experience as Herdsman, Test Cow Milker, Bottling and Retailing Raw Grade A Milk. A willing worker and can take instructions and carry them out. Am an American, 26 years old. References.
Box H. D.
Guernsey Breeders' Journal

Stella's Lily's Maid 219181, daughter of State Class Leader, has recently finished a year's record with 716.0 lbs. of fat to her credit.
We have some heifer calves suitable for calf club work, also some foundation cows.
ROY CURTIS - - - DONAHUE, IOWA

Can You Control

ABORTION?

Here is a new book that will make it easier and less expensive for the farmer, breeder and dairyman to stamp out contagious abortion. One of America's leading authorities on breeding problems wrote it.

Sex Hygiene and Reproduction of Cattle

By Dr. W. W. Williams

This well-illustrated, handy volume gives sound, practical instructions based on strictly scientific principles. It deals with much more than abortion. In 10 chapters—easy for the farmer or herdsman to read and understand—it covers fully the problems of cattle breeding. Price $4.75. Address:

KENNETH HINSHAW, Box 328, Forest Park Station, Springfield, Mass.

HORN CHAINS

The Modern Kind

NO KEY TO LOSE . . . LOCK TO CORRODE

Sample sent (Insured) postpaid for $1.00

Write for circular

L. R. MORFORD

IOWA CITY, IOWA

tension Forces of Raleigh, North Carolina. V. W. Lewis, General Livestock Agent, Atlantic Coast Line Railroad, and T. D. Brown of Salisbury, acted as sale managers. The ring was handled by V. W. Lewis of the Altantic Coast Line Railroad and Tap Bennett of the Cotton Seed Products Association, also A. C. Kimery of the North Carolina Dairy Extension Forces. The animals were auctioned by the field representative of the CLUB and the pedigrees were read by T. D. Brown.

Arbetee Farm Cream Rates High

R. B. TICKNOR, owner of Arbetee Guernsey Dairy, Centralia, Washington, received first prize in open competition on his samples of cream at the Washington State Fair. The winning test was 96.9. Milk from this dairy also placed high.

Grade Guernseys Place High

HAROLD Daggett, tester for the North Winnishiek, Iowa, Association, reports that there are 348 cows on test, of which 108 are dry. Walter Frey's herd of eight grade Guernseys took high honors with an average of 569 pounds of milk and 24.7 pounds of butter fat.

Quality

PEDIGREES

M-P Ditto Pedigrees

For Your Sales Animals

Ditto Pedigrees are reproductions of typewritten pedigrees and are attractively finished in three colors. They cost much less than printed pedigrees and there are no printing delays.

PRICES

	3-Gen.	4-Gen.	5-Gen.
3 Copies	$1.25	$2.00	$3.00
10 Copies	1.75	2.50	3.50
25 Copies	2.00	3.00	4.00
50 Copies	2.50	3.50	4.50

HOW TO ORDER

Give name, number and date of birth of each animal, and name and number of sire and dam.

MELIN-PETERSEN CO.

306 Gorham Bldg., Minneapolis Minnesota

SALE CATALOGS

H. A. Strohmeyer, Jr.

Photographer of Animals

214 Fourth Ave. - NEW YORK, N. Y.

NOW

Refrigeration *for* Every Farm

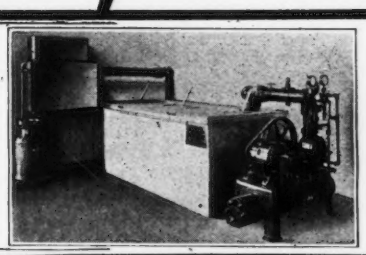

The same dependable and economical Brunswick-Kroeschell Refrigeration used so extensively all over the world for more than 30 years, is now available for the Dairy Farm. A careful study of the dairy farmer's problems has resulted in 7 specially designed Brunswick Milk Cooling Units—made to meet the requirements of every farm.

Send for Your FREE Copy

Write today to our New Brunswick Office, Department GB for your FREE copy of Bulletin 205 which gives the "WHY" and "HOW" of Milk Cooling.

BRUNSWICK-KROESCHELL COMPANY

Refrigerating and Ice Making Machinery

NEW BRUNSWICK, N. J. - CHICAGO, ILL.

FOR SALE

Ready for Service

Trixie's Lad of Firestone Farms 147112
Born March 16, 1928

This well-bred, good type Guernsey bull for sale at a very reasonable price.

He is sired by a twice First Prize (Ohio, 1927; Indiana, 1928) grandson of the Grand Champion Cow, Katherine's Trixie 100396 with a record of 21071.4 lbs. milk, 839.4 lbs. fat, Class A.

The dam of this good sale bull is an Advanced Register daughter of SERGEANT'S GOVERNOR OF MOUNTROSE 91577, 15 times Grand Champion Bull.

If you must buy a bull--buy the best.

Firestone Farms

Akron, Ohio Columbiana, Ohio

A Christmas Gift Suggestion

Guernsey Breeders' Journal . . . .

. . . . a reminder of friendship every two weeks for all the year. This handbook of breed information may be placed upon the reading table of your friends, keeping them informed of the progress of the fawn and white.

We will send a cheerful Christmas letter to announce your gift and urge that you send your check early so as to insure his receiving the letter by Christmas.

Subscription Order Blank

GUERNSEY BREEDERS' JOURNAL,
PETERBORO, N. H.

Enclosed is $.....for which please enter subscriptions to the GUERNSEY BREEDERS' JOURNAL to go as a Christmas present to the following addresses:

Sent by.....

Address.....

Subscription prices $2.00 per year in United States and $2.60 in Canada and Foreign Countries.

Send to

.....	.....
Address.....	Address.....
Town.....	Town.....
State.....	State.....

Another Daughter of Butterfat *that came through*
HILLTOP BUTTERFAT'S FREESIA 216039

Has just finished wiih 9861.1 lbs. milk / 543.6 " fat *Class EEE Unofficial*

When this record becomes official, it should place her in 7th place in EEE. This makes the fourth daughter of Imp. Primrose's Butterfat 104967 to finish in the Class Leaders.

We still have a few young animals of both sexes to offer.

Why not add a little Butterfat to your herd?

FEDERAL ACCREDITED BLOOD TESTED

Geo. M. Hendee, Prop.
F. H. Smith, Manager

HILLTOP FARM
TRADE MARK REG. U. S. PATENT OFFICE

SUFFIELD, CONN.

WANTED

Pure Bred Guernsey Herds to Sell

We have several prospective customers in the market soon to start new herds and they desire to buy an entire herd rather than buy from several herds.

FOR SALE

Outstanding show animals, foundation breeding stock, good commercial high producing pure bred and grade Guernseys in high flow of milk, open and bred heifers and a wide assortment of unusually well bred bulls. If you are short of milk write us as we can help you out in a very short time.

DUNN'S TOUR

Schoharie - New York

W. S. DUNN, *General Sales Manager*

For Sale

Highly bred-up grade Guernsey Cows

Fresh and to freshen soon. High producers. Also some splendid young heifers. Carload available.

Write for description and prices.

Maherwood Guernsey Farms
Devils Lake North Dakota

Select Your Future Herd Sire Early

We have for sale several very desirable bull calves from 6 to 8 months of age.

Reasonable cash price or will exchange for heifers of like age if as good in quality and breeding. What have you?

GILT EDGE DAIRY
I. L. Gould Gilman, Iowa

Great Hill Farm Guernseys

SENIOR HERD SIRE

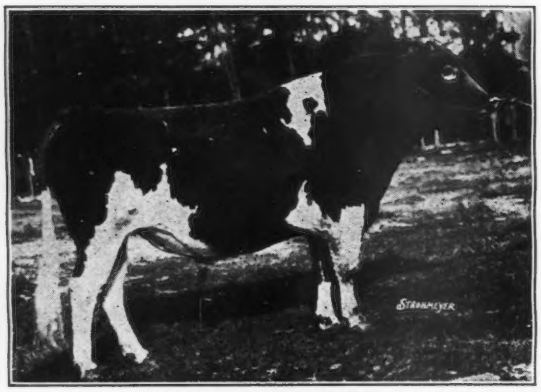

Langwater Prior 115854

Sire: Langwater Steadfast 31672, A. R.
Dam: Primrose of Langwater 104538, A. R.
15413.2 lbs. milk, 689.7 lbs. fat, A

Young Sons of "Prior" for Sale.

ACCREDITED

Marion, Massachusetts

CARRIE M. STONE, Owner — ***ARTHUR E. GRIFFIN,*** Mgr.

ORONOKO FARM

offers

Bulls from cows that have finished the following records this year:

Lbs. Milk	Lbs. Fat	Class
7947.9	507.3	G
12724.8	589.2	E
13248.8	709.8	B
13729.6	628.6	A
12686.9	653.7	AA
13503.0	758.3	AA

Write for sale list and prices

J. C. Hollenbeck

Berrien Springs - Michigan

Waukesha County Guernseys For Sale

We have any age you want, in either grades or pure breds. 250 herds from which to select.

Some of our breeders have been breeding Guernseys for 30 years. Our grades have the appearance of good pure breds.

Choice registered males out of A. R. dams, of serviceable age or younger, always available.

Registered heifer calves for Club work or yearlings and good young producing cows some with records and others capable of producing large records, can be selected at satisfactory prices.

Good high grade females—cows, heifers or heifer calves—for sale in car lots at prices that will please.

If interested, write or telegraph.

Trains met by appointment. Free auto service to purchasers.

We aim to give satisfaction.

WAUKESHA COUNTY GUERNSEY BREEDERS' ASSOCIATION

The oldest Breeders' Association in America

F. E. FOX, Secretary — WAUKESHA, WISCONSIN

Wisconsin Guernseys

Reliable Wisconsin

County Association Secretaries prepared to give service to buyers and the number of paid up members for 1930, cooperating with the State Association.

	Members
M. W. Goddard, Barron	222
F. E. Fox, Waukesha	58
L. F. Lowe, Ft. Atkinson	58
Oscar Berkseth, Hammond	53
Wm. Dwyer, Kendall	40
J. F. Stallman, Elk Mound	38
Geo. W. Kiel, Manitowoc	34
Vilas E. Young, West Salem	31
John Rothfork, Merrill	27
E. P. Pfloughoeft, Algoma	26
Herbert Clausing, Grafton	25
Arthur Hyzer, Reedsburg	25
Mrs. J. D. Beck, Viroqua	23

(List of Associations with smaller memberships may be secured by writing the State Sec'y.)

21% *of the breed is located in* Wisconsin

Write

Wisconsin Guernsey Breeders Association
(Over a thousand members)
Pewaukee Wisconsin

New England Guernseys

HEALTH

TYPE

PRODUCTION

For Information Write

The Massachusetts Guernsey Breeders' Association

146 Summer Street, Boston, Mass.

RABELER STOCK FARM

Now offers for sale

Ultra Karzan of Elm Farm 128751

Born July 31, 1925.

His ten nearest tested dams have records which average 13821.54 lbs. milk, 668.43 lbs. fat. A great grandson of Langwater Warrior 26509.

A number of his sons from 1 to 15 months old

Also some choice females

ALEX RABELER, Owner — LEIGH, NEBRASKA

Nabnasset Farm

We Offer

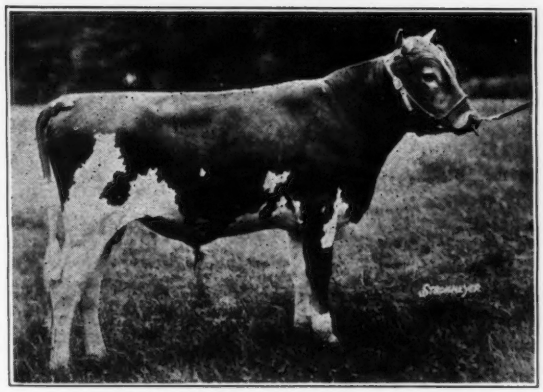

Nabnasset Quartermaster 184770

Born July 1, 1929

Sire: Langwater Septimus 130279
Dam: Vinquartarose 181911, A. R.

Record 15765.3 lbs. milk, 665.3 lbs. fat, Class A, unofficial. Write for pedigree.

We also offer a younger son of "Septimus"

out of a good A. R. daughter of Imp. Bickleigh Noble III. 135932 at reasonable price.

Nabnasset Farm, Nabnasset, Mass.

H. S. GRIFFIN, Owner D. W. CLARK, Supt.

Roughwood Guernseys

Established Twenty Years

Strongly Inherit Production

Our Present Sires

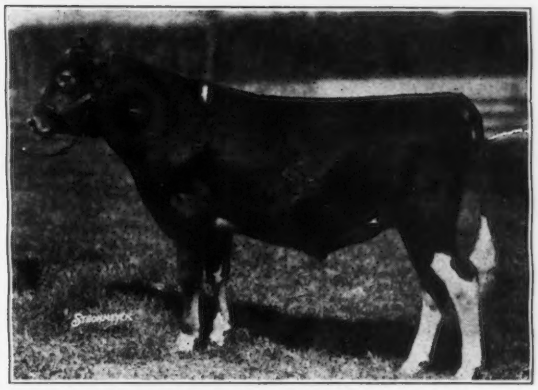

ROUGHWOOD REVELATION 139498

By Regent of Roughwood 67926 (Seven A. R. daughters average 567.7 lbs. fat in Class G.)
Dam: Winnie of Roughwood 96448. Class C, Third place when made, A. R. Record 16185.5 lbs. milk, 883.1 lbs. fat.

ROUGHWOOD PRESTIGE 112432

By Regent of Roughwood 67926 (Seven A. R. daughters. More to come.)
Dam: Demonstrator's Pearl of Longwood 128074. A. R. Record, 11981.4 lbs. milk, 718.0 lbs. fat, Class G.

ROUGHWOOD DAMON 136417

By Cramond Stalwart 58812, A. R. (Eleven A. R. daughters and two A. R. Sons)
Dam: Destiny of Roughwood 152812. Class D, Sixth place when made, A. R. Record 16572.3 lbs. milk, 861.8 lbs. fat.

The Dams' and Sires' dams appearing in the pedigrees of the above three bulls

Average 807 Pounds of Fat

and include three present Class Leaders.

First Class Sons

of the above bulls, out of Advanced Register dams, for sale.

A Few Cows and Heifers

occasionally for sale.

100 head, all our own Breeding

Federal Accredited. Negative to the Blood Test.

George N. Barrie, Supt. Chestnut Hill, Mass.

MILL ROAD FARM

We offer promising young bulls sired by Imp. Renown of Myrtle Place 145068 from dams of Border Raider breeding. Also a few heifers about to freshen.

R. R. Lake Forest, Ill. **P. O. Everett, Ill.**

POSITION WANTED

By an up-to-date Dairyman and Farmer, 12 years experience with Guernseys. Can operate a first class place and get results. Would consider a place as rent or shares. Must be near good markets. New Jersey or New York states prefered. Have a small herd of Guernseys of my own and have extra help. State full particulars.

Address Box 98

Lebanon - New Jersey

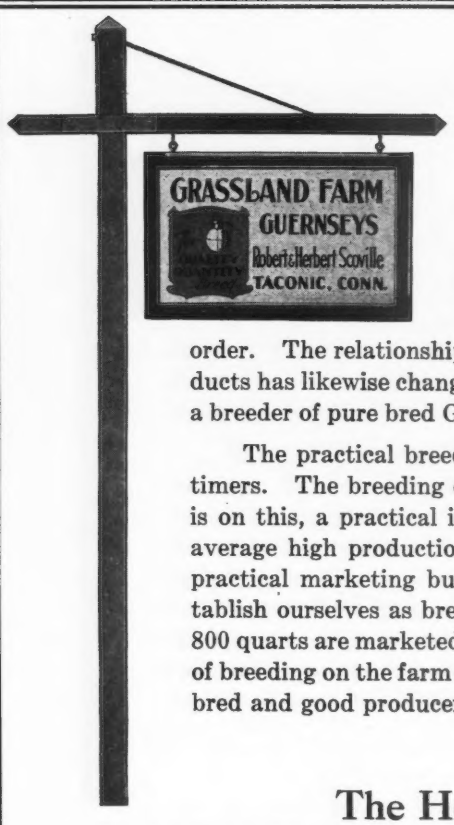

Market Milk *and* Breeding Guernseys

A great educator recently remarked that the world had advanced 100 years in the past eleven and that is why we are having so much difficulty in adjusting ourselves to the new order. The relationship between the breeding of cows and the marketing of their products has likewise changed. Many an old-time breeder has made the statement, "I am a breeder of pure bred Guernseys and I am not a milkman."

The practical breeder of today has gone a long way from the policies of the old-timers. The breeding of pure breds and the marketing of milk must go together. It is on this, a practical idea, that the operations at Grassland Farms are based. The average high production we are obtaining from our herd makes the establishment a practical marketing business, while the breeding of high producers enables us to establish ourselves as breeders of Guernseys. We believe in the marketing of milk and 800 quarts are marketed from Grassland every day of the year. Through the long years of breeding on the farm we have been able to have animals in our herd that are both well bred and good producers.

The Home *of* Sequels *in* America *for* 24 Years

Watch for this Highway Marker **Communicate with E. G. Woodward**

(No. 13 of a series on Grassland Farms)

FOUR HUNDRED (400) BACTERIA

Reported by Jefferson Hospital, Phila., in "Natural" Guernsey Milk delivered by Brookmead Guernsey Dairies

You Too Can Produce Low Bacteria

by using The M & M FOREMILKER the approved "GARGET DETECTOR"

$3.50 Parcel Post Paid

(add 50 cents for Milk Production Program)

THOS. J. MAGEE COMPANY

5014 North 16th Street **Philadelphia, Pa.**

25 BRED HEIFERS FOR SALE

Popular breeding. Good individuals.
Herd accredited for tuberculosis.
Negative to Blood Test for Abortion.

PRICES REASONABLE

M. M. Hollingsworth **Landenberg,**
Chester County, Pennsylvania

"STARS and STRIPES"

"ROYAL MASTER"

BROOKMEAD

announces the

Highest Record two-year-old Daughter of Langwater Master Fred 51494, A. R.

Accredited *Negative*

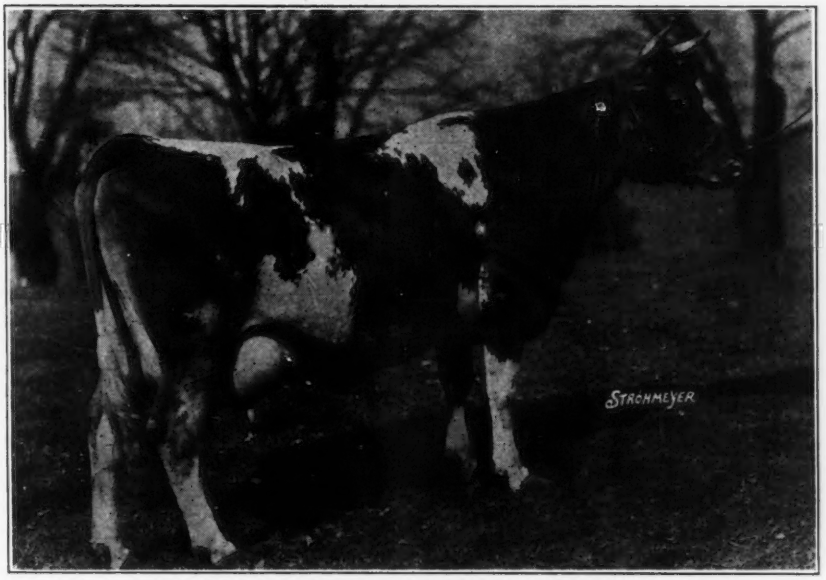

BROOKMEAD'S PATRICIA 223081, A. R.

Milk 11363.6 **Fat 674.8** **Class F**

Patricia's record makes the fifth daughter of "Master Fred" to make over 600 lbs. Fat, with first calf—the previous records being:

Brookmead's	Hildafred 192986	641.4 lbs. fat	G
"	Ideal Queen 126952	630.6 " "	G
"	Veronica 117142	625.8 " "	G
"	Christmas Rose 159652	622.6 " "	G

We offer outstanding grandsons of Langwater Holliston 28055 out of daughters of Langwater Master Fred 51494

Federal Accredited Herd No. 47239 ***Abortion Free Herd No. 258***

"STARS and STRIPES 2d"

"MASTER FRED"

BROOKMEAD FARM

Frank Graham Thomson, Owner

Farm:
DEVON, PA.

Office:
526 LAND TITLE BLDG.
PHILADELPHIA, PA.

Please address all correspondence to Philadelphia office.

A Satisfied Customer!!!

LOGAN, IOWA
June 27, 1930

LOCKSHORE FARM
CRESSY, MICHIGAN
GENTLEMEN:

I received the calf June 26 at 2:47 P. M. He arrived in fine shape and I want to thank you for the care you took in crating him. I am very much pleased with him and quite agree with you that he has very fine skin and shows plenty of quality. Everyone who has seen him is of the same opinion.

I was wondering about the crate as some breeders from whom I purchased animals asked me to return it to them. As you said nothing about it, I did not send it back as I brought the calf home in it, before unloading him.

I would like very much to have a photo of his sire and dam. Guernseys are becoming very popular in this country. It is very seldom that anyone around here pays as much for a sire as I did, but you may be sure that I will recommend you any time I get a chance.

Very truly yours,

M. A. TRIPP

This calf was sired by Shuttlewick Apollo 139253 and out of Mollie of Arlington 163060, 14188.3 lbs. milk, 677.7 lbs. fat in Class BB.

Our Senior Herd Sire

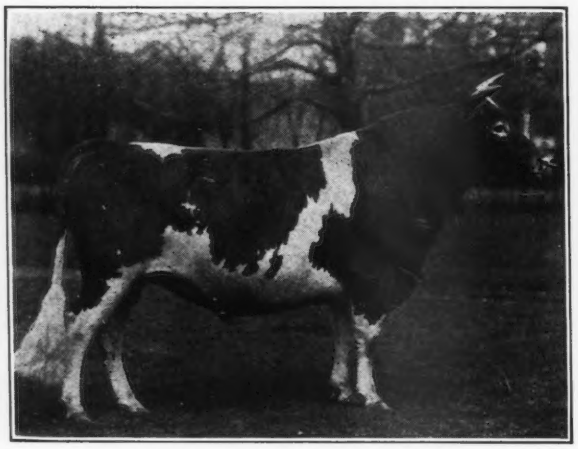

Langwater Eastern King 63072
Sire: Langwater Warrior 26509
Dam: Langwater Cleopatra 47043, 15364.7 lbs. milk, 792.5 lbs. fat, Class B

Our Junior Herd Sire

Shuttlewick Apollo 139253
Sire: Shuttlewick Champion 100971
Dam: Shuttlewick Aphrodite 110021, 18975.8 lbs. milk, 819.7 lbs. fat, Class A

Why not improve your herd by using a Son of Langwater Eastern King 63072 or Shuttlewick Apollo 139253, out of high producing dams.

Inquiries Invited

R. F. Locke
Owner

LOCKSHORE FARM
CRESSEY, MICHIGAN

Douglas Scott
Manager

A Daughter

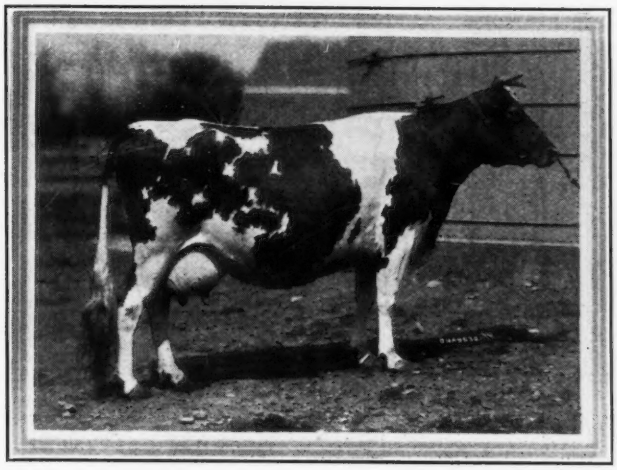

of **FALCON'S HUNTER 85467, A. R.**

We offer
Two of His Sons

1. Out of a 688 pound daughter of Sequel's Slogan 3895 P.S., A.R. He was born August 12, 1929, is well grown, typy and full of promise.

2. Out of a beautiful granddaughter of Sequel's Slogan 3895 P.S., A.R. She is now on Advanced Register and promises much better than 700 pounds fat. Her daughter in "F" will make better than 600 pounds. The calf was born November 18, 1929, and is a real show bull.

Either of these bulls is good enough to be used in any herd and the breeder who uses one will make real progress. Prices are in keeping with the times. Send for pedigrees.

Greyholme Farms

East Greenwich - Rhode Island

C. PRESCOTT KNIGHT, Owner WALTER A. COOK, Manager

Kemah Guernseys

FEDERAL ACCREDITED

We Offer

An Unrestricted Choice of Five Head

from a group of fourteen bred heifers.
All Negative
Dams' Records from 450 lbs. fat Class G to 700 lbs. fat Class A

The sires represented are:

Shorewood Redoubtable 96451
Blood Brother to Shorewood Reliance 88137
Sold for $9,100

Cora's Royal Laddie 112765
Half Brother to Gerar Fanny 2d 157603
Sold for $7,600

Elected King of Bonnie Brae 104019
Son of 8th cow in Class CC

These heifers have been bred to our Junior Sire

Kemah Creator 156231
18 of his 28 A. R. dams have been class leaders.

KATHARINE WHITTIER, Owner — WARREN F. WHITTIER, Manager

Lebanon, Pennsylvania

Our Herd Sire

Saugerties Ultra Monarch 77702

His sire is Ultra May King 27600 that has 32 A. R. daughters, 11 of which have made over 600 pounds of butter fat.
His dam is Princess May Rose 58906, that has 3 A. R. sons. She made a record of 12270.2 lbs. milk, 688.4 lbs. butter fat in C.
We offer several open and bred Heifers due to natural increase of our Herd.

Federal Accredited Herd No. 181336
Blood Tested

MAPLE LANE FARM

A. H. CHAMBERS, *Owner,* Kingston, New York

Visitors Always Welcome

Springdale Guernsey Farm

sells

37 Head Registered and High Grade Guernseys

at the Farm, one-half mile south of

Warren, Ind., Monday, Dec. 15, 1930

Included in the sale are

MIXTER LADDIE 75819

Sire: Yeoman's King of the May 17053
Dam: Thirty Thousand Eight Hundred Twenty Four 30824, A. R., 10595.1 lbs. milk, 547.6 lbs. fat, Class A, dam of two.

Imp. Ivans Maid of Mara Alva 68092, with three daughters and one son all by Mixter Laddie 75819

Accredited Herd - Jacob Finkle, Owner

For catalog address Roy D. Hiatt, Sale Manager, Portland, Ind.

START....

the New Year right by advertising your herd in the

Guernsey Breeders' Journal

that goes to over 6,905 Breeders.

GUERNSEY PEDIGREE SERVICE

TYPEWRITTEN PEDIGREES

We supply two-color, typewritten pedigrees with show winnings, Advanced Register data and outstanding sale prices as follows:

Size	*Price Each*
8½ x 17 inches, 14 ancestors	$1.00
11 x 17 inches, 30 ancestors	1.50
13 x 17 inches, 62 ancestors, with list of progeny, for post binders	2.50
4¼ x 7¼ inches, 30 ancestors, with a second leaf giving list of progeny, for pocket herd books (handwritten)	1.50
8½ x 11 inches, 14 ancestors, with list of progeny, for ring binders	1.00
Extra charge, if sketch is desired on any of the above pedigrees	.50

DUPLICATOR PEDIGREES (two-color)

Size	*Price for ten*
8½ x 17 inches, 14 ancestors	$1.50
11 x 17 inches, 30 ancestors	2.50

Note: In compiling duplicator pedigrees it is necessary to prepare a master copy. When ordering duplicator pedigrees, therefore, include the regular price for one pedigree, as given above, plus the charge for ten duplicates. The master copy and the ten duplicates will be furnished.

THE AMERICAN GUERNSEY CATTLE CLUB
PETERBORO, NEW HAMPSHIRE

Two of the Records Being Made at Bowood Farm

Canterbury Bell of Bowood 193471

On test in Class C and has produced in 365 days, 9752.4 lbs. milk and 557.3 lbs. fat, unofficial.

Sire: BOWOOD ASSOCIATION BOY 87806, 4 A. R. daughters. He a son of Bowood Select 70251, the sire of 6 A. R. daughters and 1 A. R. son. Her dam is JETHRO'S GOLDEN CROSS 99900, 18390.3 lbs. milk, 812.0 lbs. fat, Class C, a daughter of Jethro's May King of Linda Vista 14591, 17 A. R. daughters and 16 A. R. sons.

Addie of Bowood 177742

On test in 275 days and in Cass A has made 9973.8 lbs. milk and 561.78 lbs. fat.

Her sire is BOWOOD SELECT 70251, a son of Ultra Select 47137, the sire of 24 A. R. daughters and 3 A. R. sons, he a son of Ne Plus Ultra 15265. *Her dam* is BLUE BONNET OF BOWOOD 119903, a daughter of Anton's May King 27387, he a son of Beda's May King 11893.

BOWOOD FARM

West Orange - New Jersey

100 Guernseys

were sold every day in October

How Many Did You Sell?

Advertising Will Help Find Buyers

The Guernsey Breeders' Journal

DOUGLASTON MANOR FARM
PULASKI NEW YORK
Reg. U. S. Pat. Off.

One of our Herd Matrons in calf to "Frederick"

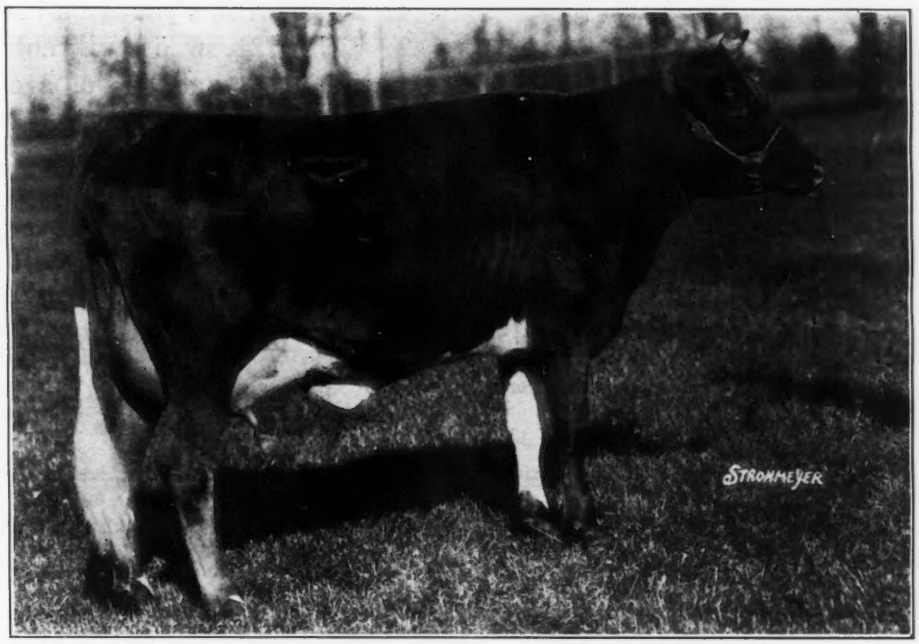

Imp. Bickleigh Tess 248955

10363.9 Milk, 537.62 Fat, Class F, unofficial.

A daughter of Imp. Betsy's Rex of Ponchez 133484, (son of Sequel's Lodestar 4131 P. S. and Betsy's Hopeful 150678, the only Guernsey cow to make two records over 900 lbs. Fat) out of a daughter of Clara's Emblem 3994 P. S. (Maternal brother to Imp. Hilltop Butterfat's Clara 160768, the New World Record cow for twice a day milking with 17009.6 milk, 856.8 fat, Class A, unofficial.)

Due to freshen January eighteenth to the service of Douglaston King Frederick 161527, one of our Junior Herd Sires that won First Prize and Junior Champion, New York State Fair, First Prize Senior Yearling, Eastern States Exposition and Third Prize at the National Dairy Show, 1930.

Every animal we own is Negative to the Blood Test

Accredited Herd No. 221824

DOUGLASTON MANOR FARM

K. C. SLY, Herd Manager — **Pulaski, New York** — **HOWARD ADAIR,** Herdsman

MEREDITH FARM

TOPSFIELD, MASS.

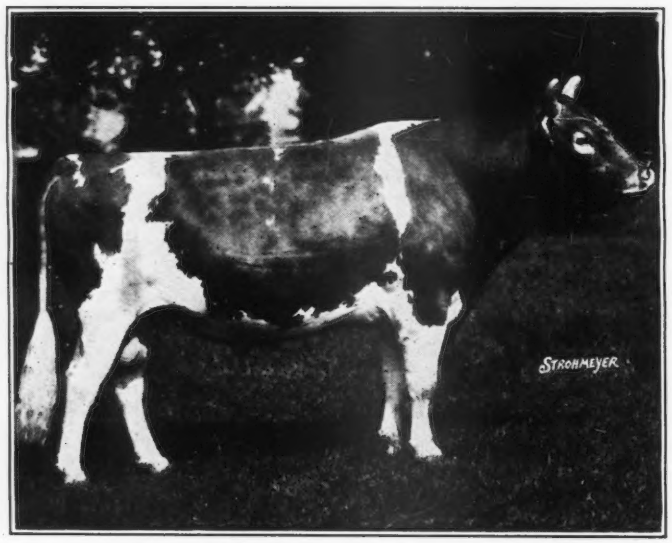

We offer a few of ***Premier's*** daughters bred to Birchfield Laddie 150813 (dam's record 15996.0 lbs. milk, 853.3 lbs. fat, Class A) and a few open. We also can spare a few cows.

Also a young bull calf dropped July 21, sired by Birchfield Laddie 150813 and out of a cow with a Class G record of 13440 lbs. milk and 649 lbs. fat, priced low for immediate sale.

WRITE FOR PEDIGREES AND PRICES

Accredited - Blood Tested

FLORHAM PREMIER 109643
Sire: Langwater Star Gazer 60164
His first two daughters to complete mature records average 816 lbs. fat
Dam: Falstaff's Wyoming of Upland Farms 68406
16125.2 lbs. milk, 745.6 lbs. fat, Class AA

E. Wigglesworth *Owner* — **W. G. Hay** *Supt.*

His Dam

IMP. WINNIE DU JARDIN 201443, A. R.
10872.4 lbs. milk, 521.6 lbs. fat, Class AAA, unofficial
Sire: Governor of Myrtle Place V. 4337 P. S.
Dam: Imp. Winnie II. of Green Lane 182365

His Sire

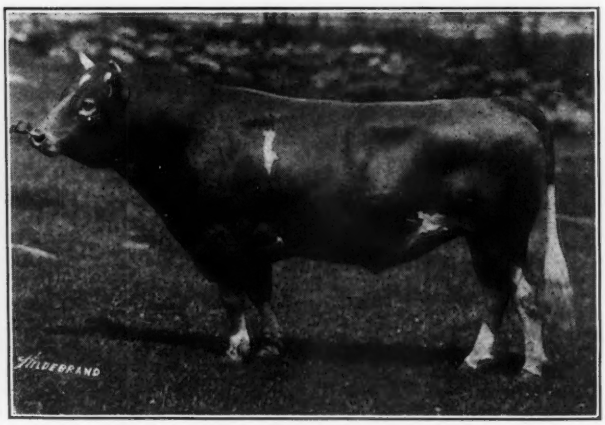

IMP. MOSS ROSE'S BUTTERFAT 114362
Sire: Imp. Primrose's Butterfat 104967, A. R.
Dam: Imp. Rose Moss of Barras 192392

Their Yearling Bull for Sale, as well as Bulls by Imp. Governor II. of the Ruettes 45451, A. R., out of A. R. Dams.

Elizabeth Douglas *Owner*

SPRING FARM

Tilly Foster :: New York

Thomas Johnson *Agent*

TYPE PLUS PRODUCTION

WITH

Marydale R. W's Daddy 148641

Priced at $350.00

SIRE: Cherub's Red Wing of the Prairie 108979
DAM: Marydale Dora 175674, A. R., 11439.3 Milk, 647.8 Fat, Class D

This fellow is a combination of Imp. Hayes Cherub 2d 25147 and Imp. Kenilworth Gold 40380 and is bred to increase your production as well as Beauty to Herd's Offerings. FEDERAL ACCREDITED 28411

MARYDALE FARM

J. H. Bickert, Owner — ALBIA, IOWA — M. R. Stanton, Herdsman

Max of Woodland

Born October 15, 1928

Price $150

Sire: Holliston's Sequel of Rockingham 87844
Sire: Langwater Holliston 28055
Dam: Imp. Gay Sumac 45957
9686.2 lbs. milk, 541.3 lbs. fat, AA
Dam of 3 A. R. Daughters and 2 A. R. Sons
Dam: Raider's Pearl of Woodland 156001
13948.6 lbs. milk, 628.9 lbs. fat, CC

Woodland Farms, Monroe, Michigan

FOR SALE !

A Few Choice Bull Calves

Grandsons of

Langwater Steadfast 31672

and

Langwater Valiant 51868

and Great Grandsons of

Langwater Warrior 26509
Milk Maid's Ultra King 44208
Langwater Royal 4th 19331

Accredited Herd — Blood Tested

FLYING HILL FARM

C. & M. ARCHER, Owners — READING, PA.

Sensation **BIRCHFIELD FARM** Sensation

SOUTH DARTMOUTH, MASS.

Announces two more A. R. daughters of

Sunnybrook Sensation 78635, A. R.

Birchfield Pollyanna 169979

15058.4 Milk — 5.48% Fat — 825.5 Total Fat — Class A

Birchfield Minuet 203396

12871.6 Milk — 5.21% Fat — 670.4 Total Fat — Class E

At present we have 2 double grandsons of "Sensation" for sale, dropped in April, 1930, from A. R. daughters, both excellent individuals backed by production and fashionable breeding. Write for prices and pedigrees.

Lawrence Grinnell, *Prop.* — ***Federal Accredited*** — *Address* **D. N. McLeod, *Mgr.***

CAUMSETT FARM

100 Accredited Guernseys

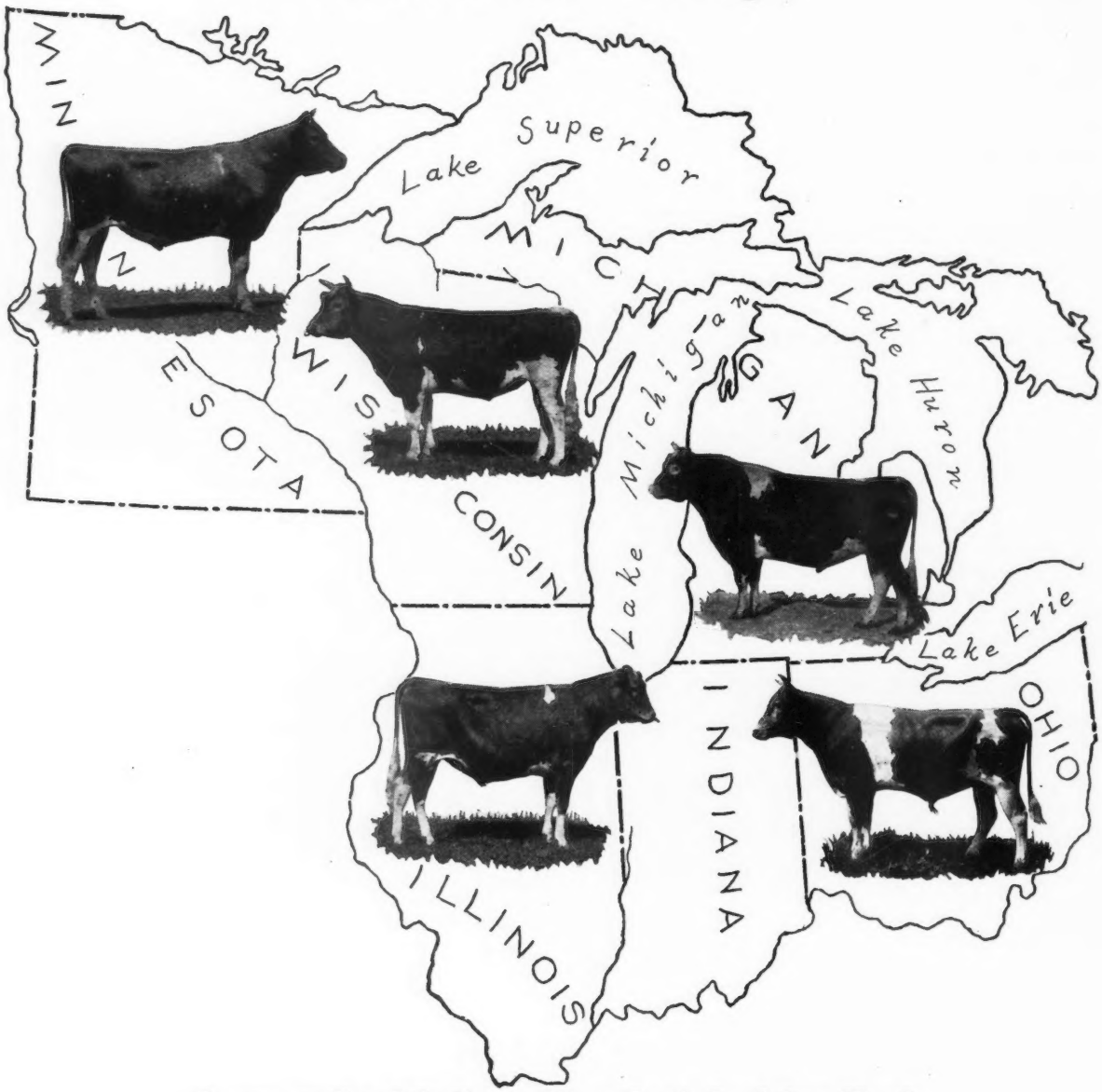

Caumsett Bred Bulls As They Look In Other Herds

The influence of Caumsett bred bulls is being spread over the country as shown by the map above. These are only a few of the many bulls bred at Caumsett that have been sold to head other herds. In Minnesota, Caumsett Harvester 145445 is in the herd of G. N. Dayton, Excelsior. In Wisconsin, Caumsett Royal 156761 is in the herd of William Hoard, Jr., Fort Atkinson. In Michigan, Caumsett Dart's Cherub Emblem 108326 is in the herd of O. Dunham, Baroda. In Illinois, Caumsett Knight 160482 is in the herd of Amos O. Miller, Chicago. In Ohio, Caumsett Indian 167796 is in the herd of Henry W. Treat, Tallmadge.

Accredited Herd No. 118387

Marshall Field **Huntington, Long Island** **John S. Clark**

New York

The Cayuga County Guernsey Club

NEW YORK

The Largest Guernsey County in the East

Herd headed by

Beechford's Bloomfield's Lad 150688

Son of Florham Laddie 20431

Five of his nearest dams averaged 617 lbs. fat

J. P. O'Hara -:- Moravia, New York

AUBURNDALE FARM
H. A. Sherman
AUBURN, N. Y.

BELLMATH FARM
H. C. Crocker & Son
SENNETT, N. Y.

BROADLAWN STOCK FARM
F. P. Gildersleeve & Son
UNION SPRINGS, N. Y.

CALDWELL PLACE
John R. Rich
MARION, N. Y.

CLOVER HILL FARM
Floyd Southard & Sons
IRA, N. Y.

EDGEMERE FARM
W. P. Parker
MORAVIA, N. Y.

GLENDORA FARM
Glenn F. Briggs
AUBURN, N. Y.

GREYSTONE FARM
L. S. Riford
AUBURN, N. Y.

CHARLES HORNBURG
IRA, N. Y.

MAPLEWOOD FARM
Fred Westover
AUBURN, N. Y.

MEADOW SPRINGS FARM
F. Howard Slayton
Location: Conquest, N. Y.
Address: PORT BYRON, N. Y.

MEAKER FARMS, INC.
Ernest Petersen, Supt.
AUBURN, N. Y.

J. P. O'HARA
Location: Owasco Lake Station, N.Y
Address: MORAVIA, N. Y.

RIDGEWAY FARM
D. R. Mosher
UNION SPRINGS, N. Y.

OWASCO LAKE STOCK FARM
Otto W. Post
Location: Owasco Lake Station, N.Y.
Address: ENSENORE, N. Y.

SUNNY SIDE STOCK FARM
W. A. Alexander & Son
UNION SPRINGS, N. Y.

CAYUGA COUNTY GUERNSEY CLUB

THOMAS STAPLES, *Secretary and Treasurer*
West Genesee Street Road, Auburn, N. Y.

COVENTRY FARM GUERNSEYS

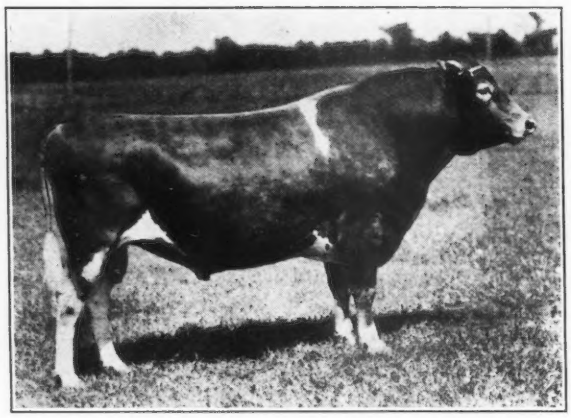

Imp. Honoria's Sequel's Slogan 126459, A. R.

Sire: Sequel's Slogan 3895 P. S., A. R.
Dam: Sequel's Honoria 6722 P. S., (Island A. R.)
She is also the grandam of Sequel's Slogan 3895 P. S., A. R.

FEDERAL ACCREDITED HERD NO. 105020

N. J. ACCREDITED ABORTION FREE HERD NO. 1

"Valentine - Sequels"

Young Bulls Usually For Sale at Reasonable Prices

Every animal sold by us is negative to the blood test for contagious abortion.

R. L. Benson, *Owner* **G. F. Stone, *Supt.***

PRINCETON, NEW JERSEY

Guernsey Pedigree Specialists

Established in 1915

Also successors to A. W. Fox, Guernsey Pedigrees Tabulated, Waukesha, Wisconsin.

TYPEWRITTEN PEDIGREES

2 Color, Fully Extended, Large Blanks

14 ancestors....$1.00....Blank 14 inches square
30 ancestors.... 1.50....Blank 14 inches by 16 inches
62 ancestors.... 2.50....Blank 14 inches by 17 inches

In connection with our typewritten pedigrees we have a LOOSE LEAF 30 ancestor and a 62 ancestor blank punched to fit covers. Blanks of large size and of linen ledger stock. Covers are sectional post, lock back. Two color pedigrees on 30 ancestor blank at $1.50 and on 62 ancestor blank at $2.50. On reverse of pedigree side are breeding and production records.

DUPLICATOR PEDIGREES

2 Color, Fully Extended, Large Blanks

10 copies showing 14 ancestors, size 8½ by 11 $1.00
10 copies showing 14 ancestors, size 13 inches square 1.50
10 copies showing 30 ancestors, size 13 by 17 2.75
10 copies showing 62 ancestors, size 13 by 17 3.75

Our duplicator pedigrees are very legible, neat and fully extended. Postage prepaid. Orders and inquiries handled ***promptly.***

PRINTED PEDIGREES

Get our prices and samples on 100 or several hundred of your bull in one or two colors showing 14 to 62 or more ancestors, leaving lower half of sheet ruled for filling in dam's pedigree.

SALE CATALOGUES

We shall be glad to send sample catalogues and quote prices for your Guernsey Sales to be held this Fall. We have very attractive prices which represent strictly up-to-date work and first class printing. Entry blanks for catalogue work furnished free of charge.

Our business was established in 1915. We have consistently made every effort possible since that date to give Guernsey breeders the accurate, complete and fully extended pedigrees on private order and catalogues which they demand at reasonable prices. As evidence of our success, better than 90% of our orders are from breeders who have placed previous orders. If you want your order filled satisfactorily and promptly, write direct to

Ithaca Sales and Pedigree Co.

513 N. Tioga Street Ithaca, N. Y.

In ordering pedigrees, if the herd book number for males is higher than 157124 or for females higher than 267779, please furnish us with the name and herd book number of the sire and dam.

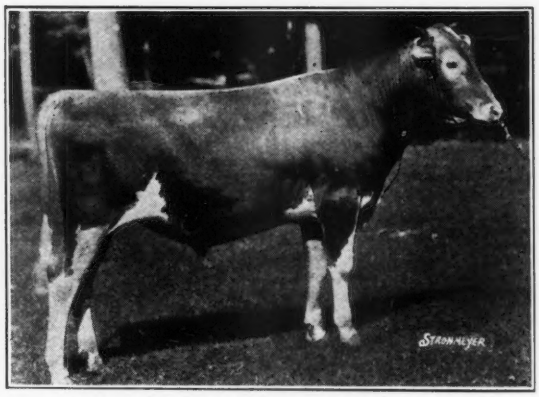

GAYHEAD'S AMANALLAH 166073

Born August 14, 1928
(photo at twelve months)

First Prize, One Year and Under Two
FAR HILLS GUERNSEY SHOW, 1930

"A small herd of select breeding Guernseys"

ACCREDITED **NEGATIVE**

Mr. and Mrs. Paul Moore **Raymond F. Benham**
Owners **Herd Mgr.**

Hollow Hill Farm

Convent **New Jersey**

A HERD OF PRODUCTION

The Proof

Fine Feathers of High Hill 73169

With six A. R. records averaging 13234.8 lbs. milk, 709.2 lbs. fat has started her seventh A. R. record and in 315 days has produced 16229.3 lbs. milk, 827.17 lbs. fat, unofficial.

Her Great Granddaughter

May Queen of High Hill 173561

With two A. R. records, 654.8 lbs. fat in Class EE and 627.4 lbs. fat in Class C has started her third A. R. record and in 325 days has produced 14399.8 lbs. milk, 799.36 lbs. fat, unofficial.

These cows are in calf to High Point Harvester 116553 a son of Maxim of Linda Vista 42270

HIGH HILL FARM

William R. West
Owner

NEW BEDFORD, MASS.

Federal Accredited Blood Tested

SUNNYBROOK GUERNSEYS

Negative

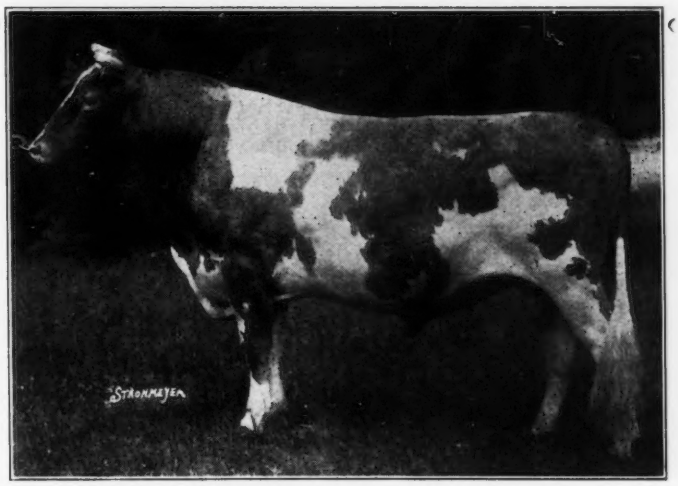

Accredited

SUNNYBROOK MIRACLE MAN 91271, A. R.

Not only is "Miracle Man" a prepotent sire of high producing daughters, but his sons appear likely to perpetuate his ability. His oldest son, Sunnybrook Conjuror 154748, has sired a remarkable lot of daughters—good looking and milkers.

So good a judge as Dr. James E. Russell recently bought eight heifers sired by this bull. We readily sold every son of "Miracle Man" up to March last. We now have two, both out of cows with over 600 lbs. fat and we expect to be able to offer others in the near future.

CHARLES D. CLEVELAND - - - Eatontown, New Jersey

Results - - -

Merrifield Farm

Home of Three Ohio

State Champions

Broadlawn Moss Rose 169951
14128.5 lbs. milk, 690.2 lbs. fat in D, 1928
(On retest in 333 days to Sept. 30,
17266.0 lbs. milk, 834.33 lbs. fat in A)

Bonnie Lass of Valevue 94563
17944.0 lbs. milk, 880.8 lbs. fat in A, 1928

Nancy Newport 192545
12488.5 lbs. milk, 638.8 lbs. fat in D, 1929

Offers bred cows and heifers, many of them fresh. All with A. R. records, or on test.

Federal Accredited No. 131872
Blood Tested

For Pedigrees and Prices, Write

H. V. SHULTERS, Owner
National City Bank,
Cleveland, Ohio

or

F. E. MILLER, Herdsman
Merrifield Farm,
Mentor, Ohio

Mr. Shulters has advertised his herd in the Journal every issue for three years

Read his letter - - -

NATIONAL CITY BANK
CLEVELAND, OHIO

October 30, 1930

The American Guernsey Cattle Club,
Peterboro, N. H.

GENTLEMEN: *Attention Mr. L. R. Lounsbury*

I have already reduced our herd considerably and am expecting within the next week or two to sell all but three or four head; consequently, have decided to discontinue the advertising which we have been running in the "Guernsey Breeders' Journal."

I understand, of course, that our advertisment will run in the November 1st issue as already arranged, but trust that this letter will be accepted by you as sufficient notice of the termination of the contract between us.

May I express my very deep and sincere appreciation of the assistance you have always so willingly extended us in the preparation of our advertisements, ***through which we have been able to dispose of more cattle than through any other advertising medium.***

Sincerely yours,

H. V. SHULTERS

Begin Advertising Your Herd Regularly Now

The Shows are Over

Foremost Guernseys

Stayed at Home

Later issues will give the many prizes won by our customers on animals we bred and sold. ***BUT, the most gratifying of all*** is the outstanding success of our customers with animals they bred from sires and dams bought from Emmadine Farm.

Successful Breed Improvement requires all essential factors have due consideration. We selected our foundation herd and are using the knowledge of over thirty years experience to the end we may do a real job.

Show Ring Winnings have demonstrated animals of our breeding are superior.

Production is Paramount

In a little over seven years, animals bred and A. R. Tested here are showing superior production.

Fifty-five A. R. Records, thirty-nine by two-year-olds, ten by three-year-olds, five by four-year-olds, one mature, average 10559 lbs. milk, 552 lbs. fat.

HIGH RECORD: 15721 lbs. milk, 890 lbs. fat.

One Cow has made in three years, Class GG, EE and C, 38791 lbs. milk, 2037 lbs. fat, an average of 12930 lbs. milk, 679 lbs. fat; another has made in Class G, D, and B, 42322 lbs. milk, 2261 lbs. fat, an average of 14107 lbs. milk, 754 lbs. fat and is on retest in Class A.

Many of the best judges who have visited Emmadine are amazed at the improvement of animals bred here, compared with those purchased as foundation stock.

We invite Breeders who are striving to improve, to spend a day amongst ***Foremost Guernseys.***

We welcome you and will give you every opportunity to see and study our methods of breeding, feeding and handling.

Remember this farm is being managed as any good commercial stock farm should be, come and see.

Bulls and Bull Calves of Breed Improving Inheritance and a few High Class Females for Sale.

EMMADINE FARM

HOPEWELL JUNCTION, (Dutchess County) NEW YORK

J. C. Penney, *Owner* **Jimmy Dodge, *Manager***

BETHANY
Federal Accredited

GUERNSEYS
Blood Tested

A CONSTRUCTIVE BREEDING ESTABLISHMENT

To George White Congratulations!!!

On attaining your ambition of showing the Grand Champion Bull at the National Dairy Show

We feel sure that the Guernsey breeders throughout the country join us in congratulating such a good Guernsey man, and a good sportsman, who has striven a long time to reach this goal.

And to his old rival for Championship Honors,
congratulations are extended to Fernbrook King Hendrick 122009 by

Homestead Pharaoh 129323

A superb individual and a superbly bred one.

SIRE:
Langwater Pharaoh 98719
(Herd Sire at Langwater Farm)
A son of
Langwater Queen of the East
70304
831.0 lbs. fat, Class A
Great Producing Dam with 3
A. R. sons including
Langwater Africander 57121
Langwater Valor 79775

DAM:
Langwater Hayes Daisy
177726
12764.8 lbs. milk, 613.5 lbs. fat,
Class G
Grand Champion Cow
Eastern States Exposition, 1928
A daughter of
Langwater Valiant 51868
15 A. R. daughters, 6 A. R. sons

HOMESTEAD PHARAOH 129323 (Photo at 3 yrs.)
1st prize two-year-old at New York and Eastern States, 1929
1st prize three-year-old, New York, 1930 (only fair shown)

"Pharaoh" has not been beaten in his class for the past two years at the leading Eastern Fairs, and for these two successive years he has contended for the Grand Championship with the Grand Champion bull of the 1930 National Dairy Show. Two daughters of our senior sire were 1st and 2nd prize 3-year-olds at the New York State Fair, and our get of sire were placed 2nd to the get which has just won at the National.

All of which goes to show that we are up with the leaders, and when you are told that the first 52 A. R. records we have completed here average 564 lbs. of fat, and that only 20 of these were mature cows, which average 601 lbs. of fat, you will realize that we have a lot of cows, whose offspring might materially help your herd.

At present we are offering young sons of "Pharaoh" and a few well bred females, in calf to either one of our two great sires.

A request will bring you full particulars.

Bethany-Homestead Farms
Honesdale, Pennsylvania
R. M. KINROSS, HERD MGR.

OUR JUNIOR HERD SIRE

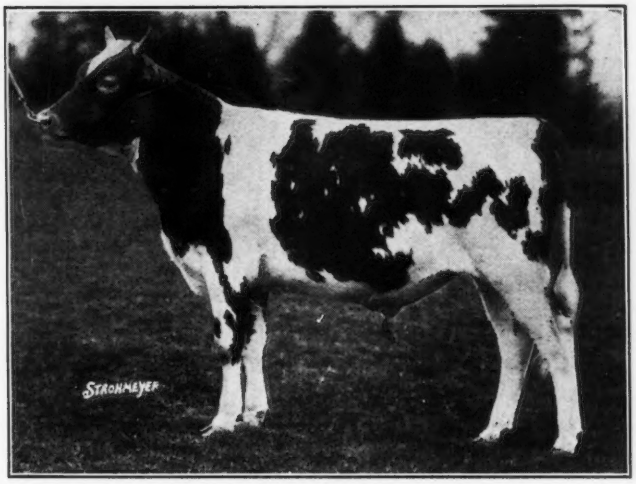

Aiyukpa King's Searchlight 150883

Production records of

His Dam—

12928.6 lbs. milk, 689.4 lbs. fat, class GG.

His Grandams—

12760.0 lbs. milk, 703.8 lbs. fat, class G.
16927.7 lbs. milk, 840.3 lbs. fat, class BB.
Fourth place, class BB. World's record when made.
8358.6 lbs. milk, 498.1 lbs. fat, class G.

His Great Grandams—

11488.8 lbs. milk, 614.2 lbs. fat, class G.
15364.7 lbs. milk, 792.5 lbs. fat, class B.
10977.2 lbs. milk, 536.8 lbs. fat, class B.
15029.3 lbs. milk, 750.7 lbs. fat, class D.
17078.2 lbs. milk, 870.8 lbs. fat, class B.
Fourth place in class B when made.

His Great Great Grandams—

10290.1 lbs. milk, 548.7 lbs. fat, class A.
12376.8 lbs. milk, 618.0 lbs. fat, class A.
13410.2 lbs. milk, 645.5 lbs. fat, class A.
24008.0 lbs. milk, 1098.2 lbs. fat, class A.
Second place, class A. World's record when made.
8898.0 lbs. milk, 457.7 lbs. fat, class B.
15492.7 lbs. milk, 732.4 lbs. fat, class A.
16786.1 lbs. milk, 751.8 lbs fat, class A.
8956.8 lbs. milk, 511.3 lbs. fat, class D.
13677.5 lbs. milk, 745.3 lbs. fat, class A.
13711.2 lbs. milk, 794.0 lbs. fat, class AA.

WINDING CREEK FARM

BLUE ASH, OHIO

JULIUS FLEISCHMANN, OWNER **J. A. WAHLKE, MANAGER**

1904 GAYHEAD 1930

The Get of Gayhead's Knight 71946, winners of the Peer Challenge Cup, National Dairy Show.

Gayhead's Nosegay 187829	*Gayhead's Acacia 167012*	*Gayhead's Delphinium 249390*	*Gayhead's Immortelle 206426*
561 lbs. Fat, Class GG	627 lbs. Fat, Class D	377 lbs. Fat, 220 days, Class G	582 lbs. Fat, Class G

This Winning Get was no accident, But..... The Fulfillment of a Seventeen Year Breeding Plan.....

Because of the large number of inquiries received concerning the breeding of this get of sire, Gayhead Guernsey Farms have decided to run the story in a series of advertisements in the coming JOURNALS.

Behind the breeding of this winning get of sire is a story that we feel will interest every breeder of Guernseys. It began with the adoption of a definite breeding plan and has been carried through to the present time.

In portraying the history of our breeding plan, we will show the pictures of the sires used, of their dams, and tell of the influence that each had in the herd. We will also show what effect line breeding has had in this development.

In 1913, while visiting with William "Bill" Gould, he made the statement: "In 15 years I predict that 90 per cent of the herd sires in use in the leading breeding establishments will trace to Itchen Daisy 3d 15630 or Dolly Bloom 12770, or both."

Through this statement and through Bill's influence, we purchased at that time our first sire that had a marked influence in the upbuilding of the herd.

We will tell you about this sire in the January 1 JOURNAL.

Gayhead Guernsey Farms

GEORGE M. WHITE

Coxsackie - New York

Advertisers' Index

Aid Chemical Co. A-6
Aiyukpa Guernseys 756
Am. Dairy Supply Co. A-4
Am. Guernsey Cattle Club A-16

Bethany-Homestead Farms A-26
Birchfield Farm A-19
Bowood Farm A-16
Box 98 A-12
Box H. D. A-6
Brant Rancho II. Cover
Breeders' Bookshelf A-2
Breeders' Exchange A-4
Breeders' List A-2
Brooklandwood Farms IV. Cover
Brookmead Farm A-13
Brunswick-Kroeschelle Co. A-7

Caumsett Farm A-20
Cayuga Co. Guernsey Club A-21
Clapp, H. W. A-6
Corium Farm, Inc. III. Cover
Corn Products Refining Co. A-5
Coventry Farm A-22
Crawford Press A-6
Curtis, R. A-6

Dana Co., C. H. A-6
Douglaston Manor Farm A-17
Dunn, W. S. A-9

Emmadine Farm A-25

Firestone Farms A-7
Florham Farm 702
Flying Hill Farm A-19

Gayhead Guernsey Farms A-28
Gillette Clipping Machine Co., Inc. A-4
Gilt Edge Dairy A-9
Grassland Farms A-12
Great Hill Farm A-10
Greycourt Farm 704
Greyholme Farms A-15
Guernsey Breeders' Journal A-4, 8, 24

High Hill Farm A-23
Hildebrand, Robert F. A-6
Hilltop Farm A-9
Hinshaw, K. A-7
Hollingsworth, M. M. A-12
Hollow Hill Farm A-22

Ithaca Sales & Pedigree Co. A-22

Jarvis, H. K. A-4
Jersey Bulletin A-6
Johnson, R. S. A-6

Kemah Guernseys A-15

Langwater Farm 699
Lockshore Farm A-14

Magee Co., Thos. J. A-12
Maherwood Guernsey Farms A-9
Maple Lane Farm A-15

Marydale Farm A-19
Mass. G. B. A. A-11
Melin-Petersen Co. A-7
Meredith Farm A-18
Mill Road Farm A-12
Moorland Farm A-29
Morford, L. R. A-7

Nabnasset Farm A-11
National Cottonseed Products Ass'n A-4
Nep Products Co. A-6
Ney Mfg. Co. A-3

Oaks Farm A-30
Oronoko Farm A-10
Osceola Farms 700

Rabeler Stock Farm A-11
Randel & Son, W. A. A-4
Reservation Farm A-2
Rockingham Farm 704
Roughwood Farm A-11

Spring Dale Guernsey Farm A-16
Spring Farm A-18
Strohmeyer, Jr., H. A. A-7
Sunnybrook Guernseys A-23

Transcript Printing Co. A-5

Waukesha County G. B. A. A-10
Weston Mfg. & Supply Co. A-6
Wills Products Co. A-6
Winding Creek Farm A-27
Wisconsin G. B. A. A-10
Woodland Farms A-19

MOORLAND FARM

Langwater Soldier's

Blood is Carrying On

MOORLAND MERRY MARGUERITE 264525

Moorland Merry Marguerite 264525 has made over 60 lbs. of fat a month for the last five months. The cut shows her type. She is sired by Moorland Marine 110497, a son of Langwater Soldier 43379. Her other Grandsire is Cherub's Pearl Royal of Shorewood 58824, A. R. Moorland Merry Marguerite 264525 is a good example of our younger cows, very uniformly good in type and production. We can start you with the results of 18 years of constructive breeding.

E. A. MOORE, Owner **KENSINGTON, CONN.** **C. R. WEIDMAN, Supt.**

Oaks Farm Guernseys

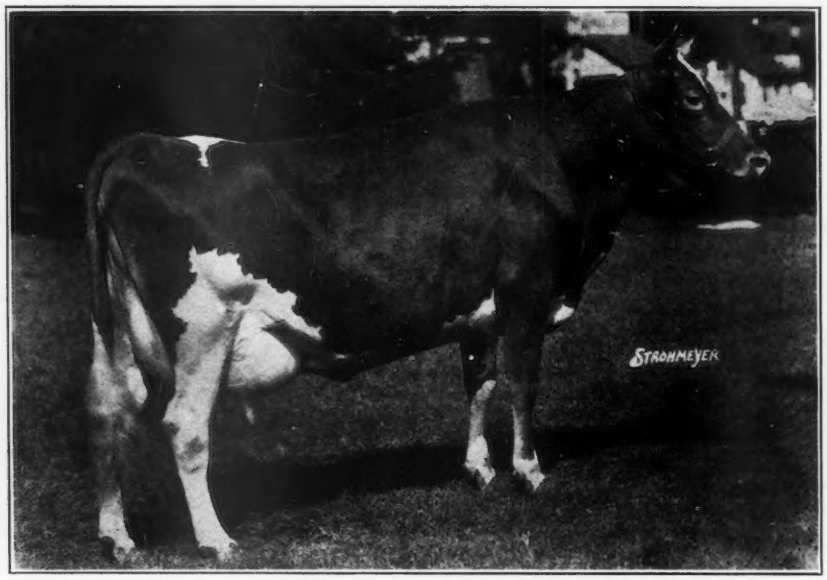

IMP. NELLIE'S DIADEM V. 278480
A. R. record of 11121.8 lbs. milk, 509.1 lbs. fat, "F"

SENIOR AND GRAND CHAMPION FEMALE, EASTERN STATES EXPOSITION, 1930

This beautiful cow was imported by OAKS FARM in 1929 and sold to Daniel W. Gurnett, owner of CLEARING FARM, Kingston, Mass., as one of the foundation cows of his exceptional herd of uniform females.

Animals of our importations are continually proving show winners and also the dams of outstanding winners. The dam of the great prize winning bull, LANGWATER WALDORF 128541, was imported by us in 1923.

200 Registered Guernseys 200

Our herd is regularly blood tested for contagious abortion and all animals sold are guaranteed free.

Special Offer of Two Outstanding Young Bulls

OAKS FARM CAVALIER 183998
Born May 2, 1930
Sire—Imp. Majesty of the Isle 103774
(sire of 12 A. R. daughters)
Dam—Blanchette's Marie 175323, A. R.
11118.7 lbs. milk, 615.5 lbs. fat, "C"
Three nearest maternal dams average
13050 lbs. milk, 689 lbs. fat

OAKS FARM BENEFACTOR 184379
Born May 10, 1930
Sire—Langwater Highlander 100892
(Full brother to Langwater Jethro 114977)
Dam—Leader's Queen of Oaks Farm 156929, A. R.
12433.9 lbs. milk, 624.9 lbs. fat, "F"
14020.7 lbs. milk, 685.0 lbs. fat, "B"
Daughter of Florham Leader 55682

Send for Extended Pedigrees, Description and Bargain Prices

We are mostly in a position to offer you females if advised of what you are in need of.

Cohasset, Massachusetts

(Twenty miles from Boston)

Hugh Bancroft, Owner ***Address*** **Walter Kerr, Manager**